NORTH-CHINA DAILY NEWS

VOL. CXXXXIII. No. 23547. 字林西報 SHANGHAI, MONDAY, AUGUST 26, 1940 Registered at the C.P.O. (Postage: China and Japan 1 cent, abroad 30 cents.) THIRTY CENTS

Thousands of Bombs Fall On South-East Britain

Blaze Lights Up London as Raids Continue; 45 Nazi Planes Downed

London, Aug. 25.

WHILE parts of London were still smouldering from yesterday's three raids, the last of which caused a spectacular blaze, Nazi warplanes resumed mass raids on Britain early this morning, raining thousands of incendiary bombs in the south-western area.

The damage, however, is said to have been negligible, and there are reported to have been no casualties.

At one little village, only one small fire was started, although 200 incendiary bombs were dropped.

In one coastal district, where their have been three long raids within 12 hours, high-explosive bombs were dropped, but a number fell in the sea. A road was temporarily blocked and one house was severely damaged, but there were no casualties.

In another district, four working-class houses were wrecked, causing a number of casualties, some of which were fatal.

50 Miles Aerial Chase

The Air Ministry news service announces that a Flight-Lieutenant recently awarded the Distinguished Flying Cross spotted a Heinkel bomber over a Surrey town early today, chased it for 50 miles, and shot it down off the south-east coast.

At least 45 German aircraft are officially claimed to have been shot down in yesterday's raids, which were principally aimed at London and Portsmouth. Of these, 40 were destroyed by R.A.F. fighters.

The spectacular fire in London yesterday was caused by a screaming bomb which fell on a building, which in a very short time was blazing fiercely. Firemen arrived on the scene while German aircraft were still overhead, and 40 or 50 hoses were played on the fire from the street and from windows of adjacent buildings.

Every thoroughfare for a radius of a quarter of a mile was crowded with fire engines and auxiliary fire service pumps. Firemen sent up a veritable wall of water, but the fire was so fierce that it was over an hour before the flames began gradually to diminish.

Police, troops and Home Guards guarded approaches to the outbreak and did not allow unauthorized persons to get within a quarter mile of the blaze.

Fire Lights Up District

The entire district was lighted up by a red glow, which illuminated the whole eastern sky, while sparks flew into the sky like red shooting stars. Searchlights swept the sky as planes droned overhead.

From the top of Reuter's building flames could be seen shooting into the air to a height of about 150 feet, while cascades of sparks and glowing debris were thrown out by the conflagration.

One roof-top watcher said: "The effect was almost that of a volcanic eruptian. The fire spread like a vast black cloth across the sky. Against it, the dome and spire of St. Paul's stood out in sharp silhouette. Rooftops over a great area were flooded with light. While the glow deepened and spread, planes still circled overhead.

Many Londoners were stranded or faced with a long walk home as a result of taking shelter during the warning period, as the last trains left at the usual times. Night buses were crowded and hotels besieged for accommodation.

(Continued on page 2, col. 1 *)

Casualties Prove Few in Ramsgate

Miraculous Escapes Told By Survivors of Nazi Bombing Attack

Ramsgate, Aug. 25.

German bombs caused considerable material damage in repeated air raids on this port yesterday, but the number of dead and wounded were surprisingly small.

The raids wiped out rows of houses, wrecked the gas works, the borough engineer's office, a religious assembly hall, nine saloons and one hotel.

In the first raid, the Germans flew high above the town. They were met with a heavy barrage from Ramsgate's anti-aircraft batteries. The planes immediately dropped high explosive and incendiary bombs in the residential districts of this holiday resort. Fires were started in many parts of town.

One man, who was cleaning the assembly in readiness for the Sunday services was extricated by Air Raid Precautions men after the building fell in on him during the raid. The building was in ruins after the bombing but no damage was done to the notice tacked outside, saying:

"Brother man, don't stay outside and hope for the best, come inside and get it."

A few yards away, a house was directly hit and demolished, but the couple living there emerged from their cellar covered with dust but unhurt. They were met by their terrier, which was also covered with dust but wagging its tail.

The Mayor of Ramsgate, the town clerk, and all the municipal office staff were badly shaken when three bombs fell in front of the municipal building.

The borough surveyor, Mr. R. D. Brimmel, whose nearby office was also demolished, said, "I and eight members of my staff marched into the basement just a few seconds before we heard two deafening explosions which brought down the building over us. The ruins poured down on us, but we set about digging ourselves out. In ten minutes we dug a hole through which we were able to crawl into the daylight. As we came out we saw fires raging in several parts of town."—United Press.

Latin American Officers Invited to U.S.

Washington, Aug. 25.

The Chief-of-Staff of the United States' Army, General George C. Marshall, has invited the commander-in-chief and one officer from each republic of South and Central America to visit the United States in October so that they may become familiar with United States military establishments, according to the War Department.—Reuter.

New York Mayor Heads Defence Board

Washington, Aug. 25.

Americans on the United States-Canada Defence Board have named the Mayor of New York, Mr. Fiorello La Guardia, as their chairman.

Mr. La Guardia announced the Americans would leave for Canada today, for the first meeting with Canadian members of the Board.—Reuter.

Italians Defeated In Skirmish

Cairo, Aug. 25.

"An enemy working party, about 100 strong, was observed and raided in the Fort Capuzzo area by a small partol; a detached portion was surprised and attacked with bayonets; ten were certainly killed and probably ten more; seven prisoners were brought back; we had no casualties," states a communique issued here last night.

"On August 23, an ineffective raid was carried out on the outskirts of Khartoum by a single aircraft; there was one civilian casualty."—Reuter.

Bomb Flashes Mark Attack On Nazi Guns

German Batteries Keep Up Spasmodic Fire

London, Aug. 25.

Red flashes of bursting bombs lit up the sky over the French coast from Calais to Boulogne last night, indicating that the Royal Air Force was apparently hitting back at the German long range batteries that have sent huge shells whistling across the English Channel into England sporadically for the last four days.

The brilliant flashes of bombs exploding on the French coast were coupled with the sharp flare of German ground defences firing at the British raiding planes.

Slight damage was caused in Dover when German batteries on the French coast opened fire against the port, the Air Ministry said.

German long range guns on the French coast shelled part of the south-east coast of England early last night.

The shells were fired at intervals, some exploding in the country districts inland. Damage, however, was believed to be very slight.—United Press.

Fort Capuzzo Regarded As Trap for Italians

Reoccupation Will Leave Routes Open to Attack

Cairo, Aug. 25.

British forces made no attempt to occupy the cheerless ruins of Fort Capuzzo following the recent naval bombardment because it has little strategic value from the British standpoint, but serves as an excellent base to draw the Italians from their strongly-defended Bardia area, according to authoritative quarters here.

The fact that the Italians have reoccupied the ruins, it is added, means that their convoys of stores will again be subjected to depredations of British armoured units, but the fort, which is situated a few miles from the edge of a precipitious plateau and commands a road winding down an escarpment to the frontier, provides a good jumping-off ground for an attack if and when the Italians attempt an advance.

Reoccupation of the fort by the Italians suggests that there may soon be reports of fresh Italian concentrations in this area. So far, the policy pursued by the British has been continual harrying to keep the Italians inside Libya.

The British Army, however, the same quarters declare, is strong and ready to meet any attempt at an invasion of Egypt, having a plentiful supply of tanks and war material. Moreover, as a recent statement of the Egyptian Prime Minister showed, any invader will have to reckon with the Egyptian army.—Reuter.

Mr. Cordell Hull Urges People's Support

Possibilities of Danger To U.S. Republics

Washington, Aug. 25.

The Secretary of State, Mr. Cordell Hull, yesterday urged the people of the United States to unite behind President Roosevelt's national defence programme "and related foreign policies."

Returning to Washington after a brief vacation, Mr. Hull said, "I feel constrained to re-emphasize the view I expressed upon my return from Havana that the possibilities of danger to the American republics are real; that a threat to any important part of the Americas means a threat to each and all of the American nations.

"The conclusion, therefore, is inescapable that full and adequate preparations for hemispheric defence cannot be completed too soon. I desire again to appeal for the fullest possible measure of unity on the part of our people in support of such a programme of defence and related foreign policies."—United Press.

U.S. Plane Exports Tripled

Figures Show Large Number Went to France

Washington, Aug. 25.

Exports of aeroplanes, engines and accessories for the first six months of 1940 are nearly triple those for the same period of 1939, according to the Department of Commerce.

The total value of shipments was $138,000,000, half of which was sent to France. The shipment of 1,532 planes accounted for $95,000,000 of the total, while $24,000,000 were for 2,000 engine parts and accessories.—Reuter.

Former Chief Justice Of S. Africa Dies

Pretoria, Aug. 25.

Mr. John Stephen Curlewis, Chief Justice of the Union of South Africa, 1937-38, died here yesterday, at the age of 77.

Born at Paarl, Cape Colony, in 1863, he had studied at the Diocesan College of Rondebosch and graduated from Cape University.—Reuter.

"N.C.D.N." Photos.

Seaforth Highlanders Leave Shanghai

Four companies of the Seaforth Highlanders received a tumultuous farewell from great crowds lining the city streets yesterday. The top picture shows Lieut-Colonel R. A. Wolfe-Murray and Captain R. D. Maclagan riding at the head of the force. Many members of the "fair sex" marched alongside the departing troops to the wharf. Story on Page 3.

U.S. Entry Into War Predicted by Paper

States Blind Man Can See U.S. Rapidly Moving Into World War; Urges Removal of All Obstacles

Washington, Aug. 25.

THE "Army and Navy Journal" published an editorial yesterday stating that "only a blind man can fail to see that the United States is moving rapidly toward participation in the world struggle.

"Measures short of war have been expanded to measures at the point of war," the Journal said. "We are engaged in a defensive alliance with Canada; we are leasing bases in British possessions in this hemisphere; we have supplied Government munitions to England; and we are preparing to reinforce the British Navy with over-age destroyers, a preliminary to the dispatch of more powerful vessels and complementary aircraft to its aid.

"We are mobilizing the Americas in opposition to the Axis Powers and have notified these powers that acts of war must not occur within a specified zone in the Western Hemisphere and we are patrolling this zone to protect all European possessions within it. We are insisting on the maintenance of the pre-war status in the Far East and thereby are running counter to Japanese aspirations.

"In the light of these facts and fifth column activities and threats of sabotage, it is imperative for the nation instantly to remove all obstacles in the way of the creation of a military, naval and air machine so powerful it will surely bring victory. This is no time for quibbling. That is fraught with disaster."

The Journal said obstacles to the rapid completion of the national defence programme "cannot be tolerated.

"Congress should adopt without further discussion the recommendations of the men who are charged with responsibility for our defence," the journal declared. "That would be a powerful answer to Hitler's sneers that Democracy does not work."—United Press.

Willkie Urges Air Power

New York, Aug. 25.

Mr. Wendell Willkie, Republican Presidential candidate, said yesterday that the United States should take a lesson from the European war—the fall of France and the current distress of England—and proceed immediately to make its air arm strong and effective.

Mr. Willkie told a press conference here that "it is very important that we create a new cabinet post corresponding to the Secretary of War and the Secretary of the Navy and place one man in charge of the air force of the United States."

Mr. Willkie said German successes had been due primarily to their strong air force.—United Press.

Soviet Denies Demands Made on Turkey

Moscow, Aug. 25.

The Tass Agency says it is authorized to describe as "complete fabrication" reports appearing in the foreign press alleging that the Soviet Union recently demanded from Turkey consent to the passage of the Soviet Navy through the Dardanelles in the event of the war area extending to the Balkan peninsula.—Reuter.

Guerillas Cut Railway Line Between Peiping, Tientsin

Japanese Admit Chinese Activities Near Former Capital; North China Spy Ring Said Broken Up

Peiping, Aug. 25.

FOLLOWING the Japanese admission of recent activities of the 8th Route (ex-Communist) Army, it is now authoritatively learned that the countryside around Peiping has been considerably disturbed.

The northern and eastern gates of the city are opened in the morning, while the south gates are opened later than usual. This may be connected with the reported capture by troops of the 8th Route Army of Chichow, near Peiping.

It is confirmed that the railway line between Peiping and Tientsin was cut yesterday and that trains were held up several hours. The Peiping-Hankow railway is also known to be interrupted; trains are not running southwards to Kaoyi, which is a short distance to the south of Shihchiachwang.

According to unconfirmed reports, guerilla bandits approached as close to Peiping as Yuenminyuen, near the Summer Palace.—Reuter.

Spy Ring Broken Up

Peiping, Aug. 25.

Eighteen Chungking agents engaged in underground activities in North China cities, who were caught and found guilty of espionage and sabotage acts, were executed on August 8, it was revealed here today.

Forty others, who acted as accomplices for the ring-leaders, were given prison terms, it was also disclosed.

According to information released here today, a total of 120 Chungking agents, who had been active since the autumn of 1938 under the direction of the Blue Shirt Society, were rounded up by the Japanese Gendarmerie in co-operation with Chinese police during October of last year. Fifty-eight of the agents have, since March, been court martialled, it was revealed.

Investigations disclosed that the agents had established an underground espionage and sabotage network with headquarters at Peiping and Tientsin. They kept in close touch with Chungking by wireless.

It was revealed that they were instructed by Chungking to commit acts of terrorism and to upset the economic stability of North China. Information also was gathered by this group to facilitate the destruction of railways in North China.

Attempted Murders Alleged

Close examination of those caught revealed that members of the organization had made attempts on the lives of Mr. Wang Keh-min, former Chairman of the North China Political Affairs Commission, and Mr. Cheng Hsi-kang, manager of the Tientsin branch of the Federal Reserve Bank.

It was disclosed that the existence of the Chungking underground organization in North China became known to the Japanese military authorities in September of last year with the capture of Wang Wen, leader of the organization in the Tientsin area. Wang was arrested in Peiping.

One month later, the lynching of a Chungking agent for treachery led to the wholesale arrest of 120 members of the underground group, including Chou Shih-kwang, 33-year old ringleader.

It was found that most of the members of the organization were "bought" or forced into the organization by threats of violence. Many educators, missionaries and students were found among those caught, it was revealed.—Domei.

U.S. Co-operation Through Canada

Likelihood That 50 Dated Destroyers Will Be Sold Through This Channel

Washington, Aug. 25.

The establishment of Canada as a partner with the 21 republics in the defence of the Western Hemisphere probably will be the means whereby the co-operation of the United States with Britain will be effected in the future, authoritative quarters said here yesterday.

It has been persistently reported that the proposed sale of 50 over-age destroyers to Britain would be made through this channel by way of a legal loophole in laws prohibiting such sales. Reliable sources reported that the Justice Department has already prepared an important ruling on the subject.

Meanwhile, President Roosevelt met with United States members of the joint Canadian-American defence board yesterday morning for an extended discussion of hemispheric defense before the delegation goes to Canada for a meeting with the Canadian delegation on Monday. It was not believed, however, that the defence board was involved in the negotiations for the sale of destroyers to Britain. Some sources believed the destroyer sale would be consummated in a few days. This belief was heightened by the sailing from Panama Friday of four out-dated destroyers, which probably will be included in any transfer.—United Press.

Aeroplanes ! ! !

TELEPHONE 11055 EXTENSION 5 and the "North-China Daily News" will send you printed copies of the appeal for monthly subscriptions together with a schedule shewing at a glance the amount Britons should subscribe in accordance with the scale approved by H.M. Ambassador and published in this journal on August 17

The list of subscribers will be published shortly.

VOLUNTARY WAR CONTRIBUTION FUND.

Twelve Hundred German Citizens in Panama

Endeavouring to Remain as Inconspicuous as Possible

Panama, Aug. 25.

Police, who have been conducting an investigation of possible fifth column activity here, revealed yesterday that a total of 1,200 Germans and citizens of countries under German domination are living in Panama at present.

A previous investigation showed that most of them were registered in low type hotels, but since then all have moved to apartment and tenement houses where they are endeavouring to remain as inconspicuous as possible.

The Government of Panama is pushing the investigation with the cooperation of United States intelligence officers in the Canal Zone.—United Press.

Air Ministry Casualty List Announced

London, Aug. 25.

A list of 40 officers and airmen of the Royal Air Force previously reported missing and now safe is given by the Air Ministry in its Casualty List containing 292 names.

Altogether 20 officers and airmen are listed as killed in action, 44 previously missing are now stated to have been killed in action, 98 are missing, 11 have been wounded or injured in action, 27 have been killed and 11 died on active service.—Reuter.

Hungary Mobilizes As Negotiations Collapse

Frontal Clash with Rumania Feared Following Strong Rumanian Stand Against Demands for Cession of Territory; Troops Called Up

Budapest, Aug. 25.

A FRONTAL clash between Hungary and Rumania was seen by observers here as imminent as the Government last night ordered the calling to the colours of additional army reservists. The Government order was issued only a few hours after the announcement was made that the negotiations between Hungary and Rumania at Turnu Severin had collapsed.

With Rumania adamant against Hungary's large territorial claims, the Hungarian Government yesterday ordered its delegation at Turnu Severin to abandon its negotiations with Rumanian delegates.

As reports reached the capital that negotiations had been broken off, war fever immediately gripped the whole nation. Hungarian observers declared that the European war, which almost miraculously has failed to engulf south-eastern Europe, will now spread to the Balkans.

The official communique which stated that the Hungarian delegation had left Turnu Severin last night conflicted with a subsequent report from Turnu Severin that the Rumanian delegation had made a renewed counter-offer at 9 o'clock last night.

Transport Services Cut

News that the negotiations had been broken off spread like wildfire throughout Budapest. Only a few hours after the announcement reached the capital, 14 omnibus lines had discontinued service while a curtailment of taxicab service also was announced. It was announced further that railways already are reducing the number of their trains.

The communique issued yesterday evening declared, "The Hungarian and Rumanian delegations broke off negotiations at 2 o'clock Saturday. The Hungarian delegation already has left Turnu Severin to return to Budapest. The main reason for the breaking off of negotiations was the failure of the Rumanians to reply to concrete Hungarian proposals."

Unconfirmed reports from Turnu Severin, meanwhile, reported that a fresh proposal for the continuation of negotiations was presented to the Hungarian delegation at 9 o'clock last night.

It was learned that the proposal suggested the postponement of negotiations until Wednesday to allow the Rumanians to present a map showing their definition of the new borderline after the exchange of populations is carried out.

Well-informed observers declared that the Turnu Severin conference is deadlocked over the reluctance of the Rumanians to define a new borderline. Information here stated that the Rumanians are willing to cede 14,500 square kilometres to Hungary against Hungary's demands of 40,000 square kilometres.—Domei.

Negotiations To Resume

Turnu Severin, Aug. 25.

Rumano-Hungarian negotiations over disputed area in Transylvania broke down yesterday and the Hungarian delegation left here at 11 p.m. in a special coach to Budapest.

It was believed in official circles, however, that the meeting would be resumed in the not distant future at some other place.

An original communique declaring that the negotiations were closed was made known to the international press shortly before 6 p.m. It was not released, however, pending a consultation in which the leading members of the Rumanian delegation participated.

The meeting lasted more than an hour. It was understood that Bucharest had expressed to the Rumanian delegation extreme displeasure at the breakdown of the negotiations.

The Rumanian delegation apparently finally was prevailed upon to return the Hungarian ship Sofia with the request that the final communique be altered to allow for the resumption of negotiations at some other time.

At present it is not known when or where the negotiations will be resumed. Hungarian quarters here displayed pleasure at the sudden turn of events.—United Press.

Break Said No Surprise

New York, Aug. 25.

The break-down of the Hungarian negotiations with Rumania regarding Transylvania at Turnu Severin yesterday did not surprise students of

(Continued on page 2, col. 3 *)

Greek Military Stores Ablaze

Huge Stock of Clothing And Blankets Destroyed In Mysterious Fire

Athens, Aug. 25.

A fire started in the old annex of the general military storehouse at Piraeus Friday evening and burned clothing and blankets worth 10,000,000 drachmas, it was learned today. The cause of the fire was not known.—United Press.

No Warships Off Crete

Athens, Aug. 25.

Greek circles say they have no knowledge of the report that Italian warships are cruising off Crete, while British circles add that they have no indication at present that Italian warships are in this neighbourhood.—Reuter.

Nazi Military Centres Suffer Damage

Widespread Raid Carried Out by British Bombers

London, Aug. [illegible]

The Royal Air Force again [illegible] the war to Germany and oc[illegible] territories when they made [illegible] spread attacks on military obje[illegible] on Friday.

Daylight operations were [illegible] out on aerodromes and other [illegible]tives in north-west France, the Low Countries and Germany. At night, oil refineries in the Ruhr district and supply depots in the Rhineland were bombed. Some 20 aerodromes and seaplane bases occupied by the Germans in Holland and France, and other targets at Boulogne, Dieppe and Brest were also attacked. Three British aircraft failed to return.

Giving details of these operations, the news service of the Air Ministry states aerodromes in the occupied territories of France, from where German fighter and bomber squadrons are operating against Great Britain, were the chief objectives of Friday night's raid by aircraft of the R.A.F. Bomber Command.

Villa Coublay, a large military air base on the outskirts of Paris, was raided, while other machines over South Brittany bombed aerodromes at Vannes, Saint Brieuc, Rennes, Dinard, Lanveoc, Poulmic and Guipavas, an important air base north of Brest.

In Normandy, great fires were started on the aerodromes Lisieux and Caen. In northern France, aerodromes at Saint Omer and Merville were attacked. Another raider bombed the aerodrome of Orleans, while Glisy (the main airport of Amiens) and the aerodrome of Beauvais were also visited.—Reuter.

Raid Alarms Sounded In Switzerland

Geneva, Aug. 25.

Air raid alarms were sounded in Berne and Geneva last night and it was believed planes heard high over Swiss territory were British aircraft en route to bomb northern Italy.

Air raid alarms were sounded shortly after 11 p.m. and were lifted at midnight.—United Press.

Japanese State Recent U.S. Note Was "Friendly Exchange Of Views"

No "Warning" or "Threat of Reckoning" Contained; United States Urge Prompt Action

Washington, Aug. 25.

The note which the United States recently sent Japan was "a friendly exchange of views" and contained no "warning" or threat of "reckoning", the Japanese Embassy spokesman said here yesterday.

The spokesman denied reports published here that the State Department had reviewed at length all outstanding problems between the United States and Japan in a sternly worded *aide memoire* handed the retiring Japanese Ambassador, Mr. Kensuke Horinouchi. The spokesman said the note referred to recent "minor incidents for which the United States sought settlement." He said the United States urged prompt action.

Conversations on the incidents mentioned in the *aide memoire* are still continuing, the spokesman said. The Japanese Ambassador will confer with the Secretary of State, Mr. Cordell Hull, soon after the latter returns from his vacation, he said.

The United States' note was couched in "very friendly terms," the spokesman insisted. He said there had been no general review of Japanese-American relations.

Some Congressional quarters, commenting on the report that a sharp note had been handed Japan by the United States, said they thought it a logical action in line with United States policy.

Senator Tom Connally, Texas Democrat, was the only member of Congress who would permit reporters to quote him on the subject. He said he didn't "believe a word of it." The United States, he said, is watching rather than acting.

Meanwhile, the Secretary of State, Mr. Cordell Hull, in his first press interview since returning from vacation yesterday, declined to comment on the reports alleging that the United States sent a note to Japan warnnig that the United States would hold her accountable for recent troubled relations between the two countries.

Mr. Hull said he had nothing further to say regarding the Japanese situation that his associates had not said previously.

The Under Secretary of State, Mr Sumner Welles, during Mr. Hull's absence on vacation, was frequently questioned by newspapermen regarding Japanese relations. Mr. Welles said at a recent press conference that all communications between himself and Ambassador Horinouchi were couched in friendly terms.—United Press.

M. Baudoin Blamed by French Writer For Happenings in Indo-China

Germany Said to Be at Variance with Japan Over Fate of Colony; Tokyo Assistance Too Late

By Genevieve Tabouis

London, Aug. 25.

We learn here that the events now taking place in Japan are the result of arrangements made between the French Minister of Foreign Affairs, M. Paul Baudoin, and Germany in regards to Indo-China.

Dr. Eugen Ott, the German Ambassador to Tokyo, stated to officials there that the reluctance shown by the Japanese Government to carry out her promise for collaboration with Hitler at the time of his major battle in Europe was responsible for Germany's decision to separate Japan finally and completely from French Indo-China.

In reality, Hitler and the Mikado had never actually agreed upon any specific plan of collaboration between the two countries. But during the six weeks preceding the launching of the *blitzkrieg* upon England, Dr. Ott had time and again visited the Japanese Minister of Foreign Affairs.

The idea was for Japan vigorously to attack English, French and particularly American possessions in the extreme Orient at the precise moment when Hitler was battling England.

It has been very much stressed that Japan was to make an attempt at—or at least simulate—a reconciliation with Moscow. Thus the United States would be very busy in the Pacific. Europe would be somewhat neglected and Great Britain would not be in position to concentrate all her forces on her homeland.

It was understood at the time that Japan's reward for such activities would be Germany's approval of Japan's installation in Indo-China.

But it is true that Japan, in spite of the efforts of the German Ambassador, did not keep her promises to Berlin. Her attempts at the crucial time of the *blitzkrieg* were very weak. And yet, we feel that even if Japan had fulfilled her promise, Dr. Ott's statement to Tokyo officials the other evening would have been the same.

M. Baudoin, who is president of the Bank of Indo-China, had obtained a territorial guarantee in regard to Indo-China territory being coveted by Japan, from the Germans. Of course, in order to obtain this guarantee, he was forced to make all sorts of economic, financial and industrial concessions. In fact, he promised Germany some bases in Indo-China territory.

Therefore, we cannot say that M. Baudoin saved Indo-China. But, since Germany's victory becomes more uncertain every day, it was possibly saved for the future.—United Press.

*Thousands of Bombs Fall On South-East Britain

(Continued from page 1)

Four high-expolsive bombs and a number of incendiary bombs fell within an area of about 200 yards, shattering windows. One incendiary bomb struck the roof of a hospital, but it was smothered by firemen and nurses before it could set the building alight.

Another incendiary bomb fell on the top of a factory, but the building being equipped with an asbestos roof it was allowed to burn itself out. A number of these bombs failed to start fires.

During a raid on a north-east coast town, German bombers came over in waves, dropping many bombs both inside and outside the town but there was only one casualty, a man having a broken leg. A salvo of bombs dropped close to a public shelter in which many were sheltering, but nobody was hurt and the shelter suffered no serious damage. Considering the length of the raid, damage to property was very slight.

Third Warning Given

Shortly after London heard its third warning last night, two sudden bursts of gunfire caused excitement among home-going theatre and cinema crowds in London, and almost immediately, many searchlights illuminated the sky, sweeping in all directions. A few moments later, the sound of aeroplanes was heard overhead.

The city's transport carried on as usual, and the only evidence of the raid in the streets was a decrease in the number of pedestrians. Explosions could be heard, apparantly from an easterly direction.

Waterworks Escapes

Early today three bombs fell near a waterworks in south-east England, but the damage was confined to shattered windows.

German aircraft were also over the Midlands and a Welsh coastal town, put no damage is reported.

Not a single point that could have affected the war effort of London was damaged in last night's raids.

The raiders succeeded in setting fire to a block of business flats with no human occupants, and damaging the premises of a branch bank, a cafe, a warehouse and several other business premises.

Within the limits of a shelter in a business street, a septuagenarian Canon led a congregation in prayer, while in a nearby street firemen tackled flames and A.R.P. workers searched among debris.

Cool Courage Shown

This was one incident of the raid typical of so many such exemplifying the cool courage of the population. So great was the crowd of sightseers in a district where considerable damage was done by fire to the wing of a factory that the police roped off all roads leading to the area.

Chased by fighters and caught in a blaze of searchlights a lone raider jettisoned over 200 incendiary bombs on two villages in south-east England last night. The resulting fire lit up the countryside for miles around.

Although most bombs fell among [illegible] crops and corn sheaves the [illegible] was negligible due to the efforts of crews of pumps consisting of wardens, special constables, Home Guards and villagers.

One woman extinguished over 20 bombs armed only with her dust-pan.

Terrific A. A. Barrage

Earlier, about 80 German aircraft, flying at a great height, appeared over the London area in the afternoon. As they approached suburbs, they were met by a terrific anti-aircraft barrage. At the same time, British fighters went up in pursuit. The enemy aircraft turned northwards, with the fighters after them. Soon they disappeared in clouds and shortly afterwards the thud of what sounded like exploding bombs was heard by people in London.

Another large force of German bombers with fighter escort which tried to reach London at a height of 20,000 feet, were engaged by British fighters, which shot down a Heinkel bomber and a fighter. Bombs were dropped, but no serious damage is so far reported.

Yesterday morning, Dover and Ramsgate were singled out for attacks by enemy machines and gunfire from the French coast. Residential property suffered during raids on Ramsgate, but casualties were comparatively few. As the raiders crossed the coast, they were met by a terrific barrage, they scattered and dropped high-explosive and incendiary bombs in all parts of the town.—Reuter.

Gas Works Hit

A communique issued by the Air Ministry and Ministry of Home Security says yesterday morning Dover was attacked by gunfire from the French coast, resulting in slight damage to houses and a few casualties." Later, the enemy directed attacks from the air on Dover and Ramsgate. Little damage was caused at Dover, but at Ramsgate some buildings were hit, including a gas works. Some persons were killed and injured. Attacks were also made on the R.A.F. aerodrome of Manston, near Ramsgate, where considerable damage was done to buildings.

When one town on the south-east coast had its fourth raid of the day, the pall of smoke blotted out neighbouring white cliffs. A Messerschmitt was brought down a few miles from where a bomber had crashed. It descended in an orchard, with a British fighter on its tail. The bomber crashed after a dogfight over the town. A Spitfire, which shot it down, landed a few miles away. A commandeered car drove to the spot and took three injured Germans of the crew to hospital, the others were taken prisoner.

Magnificent Gunfire

An eye-witness of a raid on a town on the south-east coast, which was visited but not bombed, praised the accuracy and intensity of the anti-aircraft barrage, which so distracted the raiders that the only damage caused was slight, resulting from falling shrapnel. "It was simply magnificent to see the gunfire first approach, then get right in among the bombers, then anticipate their movements and plaster the sky so that the Germans were flying into bursting shells. The noise was terrific, but it was a cheerful sight and tribute to the accuracy of the fire that the formation was shattered so rapidly. The raiders came over like a fleet, but they ran like rabbits. All the same, it was a thrilling raid because on several occasions the German planes, trying to escape the gunfire, flew so low that it was possible to see the occupants."

Raiders over the south-west showered hundreds of bombs in rural districts, it is believed for the purpose of setting fire to crops. In one district three hay-stacks caught fire. The clue to the puzzling bombing of isolated and desolate districts is believed to be furnished by ordnance maps marked "camp" where bombs fell. These camps mark the site of ancient British fortresses, but the Germans presumably think they refer to present-day military camps.

In a south-west district, where 200 incendiary bombs fell, the only casualty was one man asphyxiated when a house caught fire. There were only three fires which were speedily extinguished.

Portsmouth Raided

Portsmouth was raided by waves of enemy aircraft late in the afternoon, but only 20 succeeded in piercing the barrage. A cinema was hit during a performance; the gallery collapsed and several people were trapped. Another cinema narrowly escaped a bomb, falling in a car park alongside. Another bomb fell in the shopping centre. Casualties were comparatively few. Two enemy planes were brought down close to shore. Another pilot was seen to bale out with his parachute on fire; he was dead when picked up.

A communique declares: "This evening, enemy aircraft again approached the London area. The only bombs dropped were in the eastern outskirts and fell in fields, causing minor damage. Portsmouth was attacked by a large force of enemy aircraft this evening. Reports of damage and casualties are not yet complete, but it is known that a number of buildings were hit and some fires caused."

The London Passenger Transport Board stated that railway services in their area were running normally during warnings. Drake's calmness in face of the oncoming Spanish Armada was recalled on one cricket ground in the London area, where the captains continued a match as sirens were blowing and most of the crowd stayed to watch.

Air Ministry Review

The story of yesterday's air attacks on Great Britain is summarized by the news service of the Air Ministry, as follows:

"The German air force raided south and south-east England repeatedly since early this morning—as one wave of raiders disappeared, another took up the attack. Until mid-afternoon, attacks were concentrated on aerodromes in East Kent.

"Then, large numbers of German bombers and fighters were flung into two new mass raids. While some were attacking aerodromes almost up to the outskirts of London, others were raiding the Portsmouth area.

"There were 80 German aircraft in the first raid, which began at 6.45 a.m. and lasted until 8 a.m. Before 9 a.m., a second wave of attacks had started. Formations of Dorniers and Junkers, each of 30 or 40 bombers, followed one after another over Kent, German fighters flying high above them.

"The first to strike down a raider was a sergeant-pilot of a Spitfire squadron, who saw three German formations flying off Ramsgate and shot down a Junkers and a Messerschmitt. During the second wave of raids above East Kent, a Spitfire squadron had a series of running fights, which lasted an hour and a half. Another Spitfire squadron chased a Messerschmitt across to France and saw it crash three miles inland and also shot down a second Messerschmitt off Cap Gris Nez. Over Ramsgate, a Hurricane squadron destroyed three Junkers and a Messerschmitt A squadron of Defiants encountered 20 Junkers, followed by Heinkel fighters. The Defiants chased the enemy out to sea, bringing down three Junkers and one Heinkel before the rest disappeared.

Two Mass Air Raids

"Two big mass raids by the German air force began shortly after 3 p.m. Earlier attacks had been confined mostly to aerodromes on the south-east coast, but in the first of the afternoon raids the area was extended inland and once again Londoners heard their anti-aircraft guns in action. The enemy used at least 300 bombers and escorting fighters in this action. Simultaneously, they sent across the Channel 500 more bombers and protecting fighters to raid Portsmouth.

"The first Royal Canadian fighter squadron to reach England went into action for the first time. Flying Canadian-built Hurricanes, pilots this afternoon shot down two Dornier bombers. A sergeant of a Spitfire squadron shot down five Messerschmitt 109's in three battles. His squadron during this afternoon's raids over the South-east coast engaged 20 Junkers bombers, escorted by at least the same number of fighters, in dogfights two miles above the Thames estuary. Spitfire pilots definitely destroyed four Messerschmitts and probably a fifth.

"Nearly every Nazi bomber formation was escorted by at least the same number of protecting fighters. A Hurricane squadron, which was also patrolling over the Thames estuary, met 30 Junkers bombers flying with 30 Messerschmitts. At the end of the battle, one Messerschmitt was destroyed and a second damaged. A Junkers bomber was also damaged."—Reuter.

Further Details

London, Aug. 25.

Over a thousand German bombers and fighter 'planes swept over the south-east coast of England and the London area yesterday and this morning in the most sustained attack of the war.

At 9.30 p.m. (5.30 a.m. Shanghai D.L.T.) the Air Ministry announced that British fighters had shot down 40 German 'planes during the day, anti-aircraft had brought down five and trawlers two. Ten British fighters were missing, the pilot of one being safe, the Ministry said. Unofficial reports early this morning said that heavy losses were being inflicted on the invading planes in air battles that were still raging.

An air raid alarm was sounded in London at 11.30 p.m. (7.30 a.m. today Shanghai D.L.T.) as German bombers droned over the city.

Fire engines were heard chasing through London streets. The glare of a fire started by incendiary bombs was reflected fantastically on the balloon barrage flying high above the city.

This was Germany's boldest bid of the war and marked London's third air raid warning in one day.

A United Press correspondent heard whistler bombs dropped by the German raiders at 12.30 a.m. (8.30 a.m. Shanghai D.L.T.). From the streets the whole sky was illuminated by the glow from the burning building and a plume of smoke rose high into the air. Sparks flew up and fell like shooting stars. The buildings stood out clearly silhouetted against the flames of the raging fire.

A half dozen explosions were heard in the distance by a United Press correspondent in Kensington. The sound apparently came from the north, but it was impossible to determine the exact direction of the sound or whether it was made by bombs or anti-aircraft guns.

Thrill For Theatre-Goers

Before the alarm was sounded in London, two sudden bursts of anti-aircraft fire were heard throughout the area.

Excitement was caused among the home-going theatre crowd, who peered into the starry sky, where the moon, in its last quarter, did not give enough illumination to make out the planes which could be heard droning high overhead. The planes were apparently flying too high for the criss-crossing searchlights to pick them up. The all clear signal was given at 1.26 a.m. today (9.26 a.m. Shanghai D.L.T.).

Yesterday's aerial fighting raged over the most widespread area so far, and the planes flew at the greatest height. Sometimes the British fighters were forced to use oxygen tanks during dogfights five miles high. There were no indications that the Germans were using new battle formations.

First Shock Met Over Sea

The number of Royal Air Force casualties attributed to losses received over the sea, indicated that R.A.F. planes went out to meet the raiders and take the shock before the waves of Germans reached the British coasts.

The Germans also for the first time probably attempted to destroy the British corn crop by dropping hundreds of incendiary bombs in the south-western rural areas. Little damage was reported, however.

Twenty-four German bombers, attempting to fly into the midlands from the south-east coast, were driven back by Hurricanes late last night, it was reported. Twelve bombs were dropped on a small seaside hamlet, however, before the bombers fled back out to sea, it was said. One bomb destroyed a house, killing a man and woman and injuring three others. Other bombs fell on roads and damaged property.

The raids yesterday caused the most extensive damage thus far in the war.

Heavy Damage To Civilians

The resumption of the German aerial *blitzkrieg* against the British Isles yesterday was marked by savage raids, resulting in heavy damage to civilians, particularly at Ramsgate.

It was estimated last night that 700 German planes participated in the raids that spread over more than 300 miles of British coast line. More German planes appeared late in the evening and the raid was still in progress on the south-east coast at 8 p.m. (5 a.m. Shanghai D.L.T.). Reports trickling in from the coastal areas indicated that German losses were mounting as the raiding planes made an effort to return to the continent after raids in the London area. Over 30 German planes were said to have been shot down up to 7 p.m.

Resumption of Germany's intensive raids confirmed the theory that the Germans during the past week of comparative quiet were merely reorganizing their forces for a renewal of the aerial *blitzkrieg* in spite of heavy losses in recent daylight raids.—United Press.

*Rumania-Hungary Talks Collapse

(Continued from page 1)

Balkan affairs, in view of the enormous difference between Hungary's demands—comprising about 75 per cent. of the entire province of Transylvania—and King Carol's offer of a narrow strip of territory.

Nor is there reason to worry unduly over reported military preparations in the Balkans, because such actions belong to the usual paraphernalia of southeastern European haggling. There may be a few shots exchanged between irregulars and possibly even more serious incidents, but there is not the least likelihood for a real war, it was declared, since it would seriously affect the flow of German supplies from the Balkans.

Both Rumania and Hungary are under complete control of the Axis Powers, or, more precisely, under Chancellor Adolf Hitler's domination.—United Press.

Rumanians May Evacuate Dobrudja

Bucharest, Aug. 25.

Inhabitants of the provinces of Caliocra and Duroster, in southern Dobrudja, which is to be ceded to Bulgaria, have been informed by an announcement that they may begin to evacuate their goods.

This does not mean, the announcement adds, that Rumanians should immediately leave their crops or houses, but is intended to facilitate future evacuation, which might be hindered by rain or transport difficulties. Farmers should harvest their crops at the proper time.

Negotiations between Rumania and Bulgaria, the statement concludes, are developing in a spirit of mutual understanding, and no one will prevent Rumanians taking their goods later on.—Reuter.

German Action Against Greenland Predicted

Stockholm, Aug. 25.

It is generally expected here that the Germans will attempt some action against the east coast of Greenland during the short time that access is possible.

After September, ice precludes approach to Greenland from the sea, while huts in settlements buried in snow are indistinguishable from the air.

While it is generally understood that Canadian troops hold Iceland, it is also suspected that Canadians hold positions in Greenland.—Reuter.

Murder of Trotsky Has Repercussions in U.S.

Assassin Receives Telegram of Congratulation from Westport; Communist Organ Attacks Trotsky

By Edward Morgan
(United Press Staff Correspondent)

Mexico City, Aug. 25.

THE murder of M. Leon Trotsky, exiled Russian revolutionary leader, here last week began developing ramifications in the United States yesterday which American authorities were already investigating, reliable quarters revealed here last night.

It was understood that following the attack on M. Trotsky, Frank Jackson, the assassin, received a cable from Westport, Rhode Island, offering "congratulations' and signed "Fred". The American police yesterday were cooperating with the Mexican Police in an effort to ascertain the identity of the sender.

Mr. Albert Goldman, lawyer for the late Russian revolutionist, M. Leon Trotsky, indicated he might appeal to the United States Supreme Court for a writ of mandamus if the American Consular authorities here refused him permission to take M. Trotsky's body to New York.

Mr. Goldman sent a letter to the Consulate General here requesting a certificate showing that the murdered Communist leader's body had been properly sealed, which in ordinary cases is all that is necessary to transport a body to the United States.

The American Consul General, Mr. George P. Shaw, told Mr. Goldman, "I will give the matter due consideration. After I consult with the State Department you will receive my reply."

It was learned that the United States Government would probably object to the shipment of M. Trotsky's body to the United States on the grounds it would be contrary to public policy, in view of the personality involved.

M. Trotsky was murdered in his well guarded study by Frank Jackson, alias Jaques Mornard van den Dreschd, a Persian-born Paris journalist, who was accepted by M. Trotsky and his followers here as a faithful Trotskyist. The assassin wielded a mountain climber's pick axe.

"Pravda" Attacks Trotsky

Moscow, Aug. 25.

Under the caption, "Death of an International Spy," the official Communist Party organ, "Pravda," yesterday claimed that the late M. Leon Trotsky, one of the founders of the Soviet Union, had always opposed Lenin and the Bolshevik Party on all important questions regarding war and Socialism.

"Pravda" said the whole life of M. Trotsky, who was murdered in exile in Mexico City last week, was characterized by "treachery, perfidy, political duplicity and hypocrisy." It was for this reason, the newspaper said, that Lenin, in 1911, nicknamed M. Trotsky "Little Judas," which "deserved epithet ever clung to Trotsky."

"To the grave went the man whose name is uttered with scorn by the workers of the whole world," Pravda continued, "who during many years fought the working class and its advance guard, the Bolshevik Party. The ruling classes of the capitalist countries have lost a loyal henchman."—United Press.

Body May Not Enter U.S.

Washington, Aug. 25.

The body of the Russian revolutionary, M. Leon Trotsky, who spent most of the latter part of his life in exile, will not be admitted into the United States, the State Department announced here today.

The action of the State Department was not explained, but it was understood that the Government believed that if M. Trotsky's adherents attempted to establish a shrine here it would engender intense feelings between rival Communist and Socialist groups.—United Press.

THE CINEMA

"Women Without Names"

Joyce King	Ellen Drew
Fred MacNeil	Robert Paige
Peggy Athens	Judith Barrett
John Marlin (Asst. Dist. Attorney)	John Miljan
Millie	Fay Helm
Walter Ferris	John McGuire
Ivory	Louise Beavers
O'Grane	James Seay
Head Matron Inglis	Esther Dale
Mrs. Lowry	Marjorie Main
Maggie	Audrey Maynard
Countess	Kitty Kelly
Ruffles	Virginia Dabney

Quite a passable film is to be seen at the Grand this week, though it is far from inspired. Wrongful imprisonment is the theme—retributive justice the moral. It is strange how many persons in films are wrongfully imprisoned, as the subject cannot lead to great heights of acting, however much "framed" murders may scream in their condemned cells. This is because too frequent repetition of the inevitable clearing of the "framee" has lead to the knowledge that such a man is never electrocuted. All the pity is centred around the real killer, who must die towards the end of the story. The feeling of fate about this has spoiled many a good film. "Women Without Names" is such a film, with all the old tricks, and all the old scenes. None of the players is outstanding, many being new to the screen, which at times becomes painfully obvious. Miss Ellen Drew is pretty, and may make her mark in second rate pictures of this nature Mr. John Miljan as a District Attorney is perhaps the best in the film, turning in a sufficiently oily portrayal of a crooked politician.—J.S.-B.

Police Find Corpse of Strangled Man

No Clues Left by Thugs; Body Found Under Bed

Detectives from Louza police station were confronted with deep mystery yesterday when they were called out to the Great China Hotel at 200 Yu Ya Ching Road at about 9 a.m., where they found a body of a strangled man under the bed in room 528.

No clues whatever had been left by the murderers, although investigations revealed that the room had been occupied by three or four men. All but the strangled man have disappeared.

The identity of the murdered man also remained a mystery late last night. The victim was a man of about 25 years of age, about five feet seven inches tall, of slim build, his long hair combed back, and wearing a white silk, blue striped jacket and white silk pants.

Drilling Forbidden In India

Pseudo-Military Uniforms Also Banned; Communique Issued From Simla

Simla, Aug. 25.

"Drilling of a military nature and the wearing of uniforms resembling military or official uniforms are no longer lawful activities," reiterates a Government of India communiqué, commenting on a resolution passed two days ago by the Congress Working Committee, which referred to the prohibition on August 5 of the activities mentioned and concluded by directing the normal routine of Congress volunteers to be carried on.

The communiqué states the prohibition is not directed against any particular association but framed under legislation for the defence of India. Drilling and the wearing of uniforms, it adds, are followed by the army and police for a definite object—use or display of military force. Those who imitate military methods must be presumed to have similar objects in view. No government can tolerate the growth of non-official organizations with such an object in view, nor can organizations claim that such methods are necessary for their existence.

"This applies with even greater force to an organization which is openly pledged to non-violence."

In their resolution, the Congress stated that volunteers were organized for promoting communal harmony and maintaining order.—Reuter.

Paramount News Banned In Japan

New Company Formed to Handle Newsreels

Tokyo, Aug. 25.

No longer will Paramount news, which has brought world events to movie screens in Japan for more than a decade, be allowed in Japanese cinemas, according to an official announcement.

The order will be enforced by autumn throughout the country. Newsreel films will henceforth be shown only if issued by the Japan Newsreel Company. No foreign newsreels at all will be permitted in Japanese picture playhouses.

The Japan Newsreel Company, however, will have agreements with foreign movie companies to receive reels of news from abroad, and will draw a good deal of its material from these foreign films.—Havas.

An official of the Shanghai office of Paramount Films of China stated that they have had no information as to the above order and declined to comment upon the possibility of this order being put into effect.

Slight Damage in Malta

Malta, Aug. 25.

Italian bombers, escorted by fighters, today carried out a raid in which Government property suffered slight damage, but no casualties were reported.

British fighters shot down one raider, the pilot being captured unhurt. Another Italian machine is believed to have been damaged.—Reuter.

Reserve Unit Arrests Man with Bombs

Minor Robberies Take Place During the Day

A terroristic act was in all probability averted when a Reserve Unit Search Party arrested a Chinese at about 8 a.m. yesterday. The party, operating at the corner of Ferry and Avenue Roads, observed a suspicious looking Chinese approaching the corner, his pockets bulging. The man was stopped and searched. He was found to be in possession of two bombs and quite a large quantity of ammunition.

At 12.30 p.m. yesterday, two armed Chinese bandits entered 113 Yalu Road and made away with $200 in notes. No alarm was raised by the occupants and the bandits, who spoke Shanghai dialect, had no difficulty in making their escape.

Money, jewellery and clothing, estimated at $1,000, were stolen by five bandits, three of them armed, who gained entrance to 850/10 Point Road at 1 p.m. yesterday.

Special Broadcasts for "Union Now" Body

New York, Aug. 25.

"Union Now" movement for the Federal union of the United States with the British Commonwealth, today announced short-wave programmes for adherents of the movement in Great Britain and the British Empire to be radiated every Tuesday, Thursday and Saturday at 9.30 p.m., G.M.T. (6.30 a.m., Shanghai summer time).

The first programme, including an address by Mr. Streit, will take place tomorrow (Monday).—Reuter.

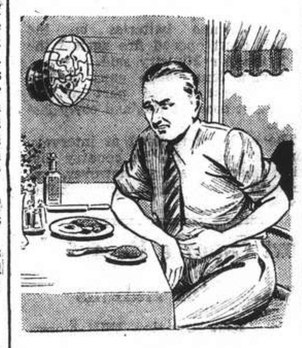

For "Summer Complaint"

You cannot afford to neglect even the slightest attack of diarrhoea; to do so may lead to complications. Unless it is quickly overcome by simple treatment consult your doctor without loss of time. However,

GOLDEN GRIFFIN DIARRHOEA TEA

will usually be found sufficient, in ordinary cases, speedily to restore normal well-being.

This Tea is composed of eleven different medicinal herbs each of which has a specific scientifically recognised value in the curative treatment of diarrhoea.

Golden Griffin Diarrhoea Tea is also an excellent prophylactic and intestinal disinfectant. $1.50 per package at Chemists and Department Stores or from.

GOLDEN MEDICINAL GRIFFIN TEAS

451 Kiangse Road, Shanghai.

PURE GRAIN "SHOF" Genuine Russian Vodka

U.S. Squirrel-Hunters Will Keep Off Hitler

Washington, Aug. 25.

Senator Robert R. Reynolds, Democrat of North Carolina, yesterday promised the nation that "the squirrel hunters of North Carolina will keep Hitler or anyone else away from the United States until the Marines arrive and the situation is well in hand."

Senator Reynolds said the hunters of his native state are so accurate they can hit the right or left eye of a squirrel 100 yards away.—United Press.

Chinese Threats to Indo-China Denied

Chungking, Aug. 25.

Chinese circles interpret recent rumours that Chinese troops were crossing the border of Indo-China as "deliberate Japanese propaganda to create an atmosphere for a Japanese invasion of the French Colony."—Reuter.

Portuguese Save British And Yugoslav Sailors

Lisbon, Aug. 25.

The Portuguese ship Lima arrived here today with 40 survivors from the British steamer Fame, which was torpedoed on August 12, 200 miles from Sao Miguel.

It is reported that the Fame's commander was taken priscner by a German submarine.

The Portuguese ship Guine also arrived here today with 29 survivors from the Yugoslav steamer Rad, which was torpedoed 400 miles off Cape Verdi.—Reuter.

Resignation of Dr. Kung Denied

Chungking, Aug. 25.

Mr. Koo Chi-kao has been appointed Political Vice-Minister of Finance, replacing Mr. Tsou-lin, who has been appointed Finance Commissioner of Kwangtung Province, which post Mr. Koo has hitherto held.

Persistent rumours of the resignation of Dr. H. H. Kung as Minister of Finance are denied in well-informed circles here.—Reuter.

COME CLEAN!

WITH AN AUTOMATIC GAS WATER HEATER

SHANGHAI GAS COMPANY, LTD.

(Incorporated in Hongkong)

Head Office:—656 Yu Ya Ching Road, Tel. 93333
Showrooms:— 709 Bubbling Well Road, Tel. 38093
891 North Szechuen Road, Tel. 45435
1304 Avenue Joffre, ... Tel. 76164

GAS

GRAND—NEXT GREAT ATTRACTION!

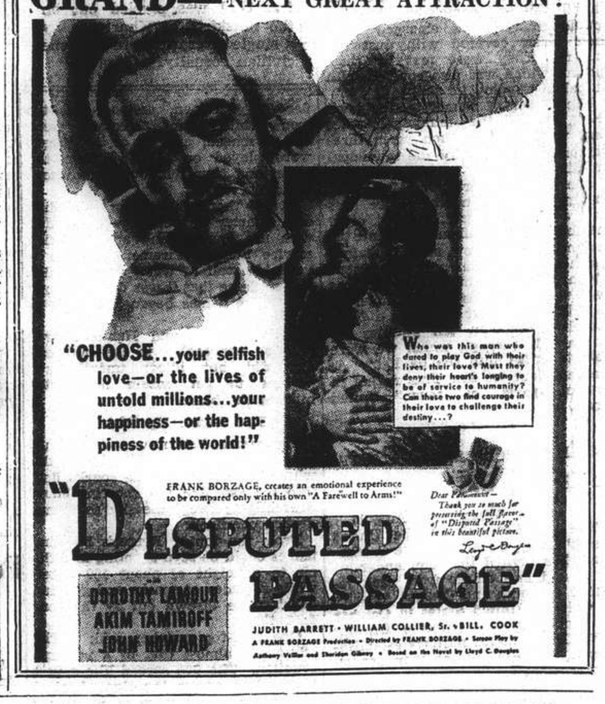

FRANK BORZAGE, creates an emotional experience to be compared only with his own "A Farewell to Arms!"

"DISPUTED PASSAGE"

DOROTHY LAMOUR AKIM TAMIROFF JOHN HOWARD

JUDITH BARRETT • WILLIAM COLLIER, Sr. • BILL COOK

A FRANK BORZAGE Production • Directed by FRANK BORZAGE • Screen Play by Anthony Veiller and Sheridan Gibney • Based on the Novel by Lloyd C. Douglas

For Coolness sake

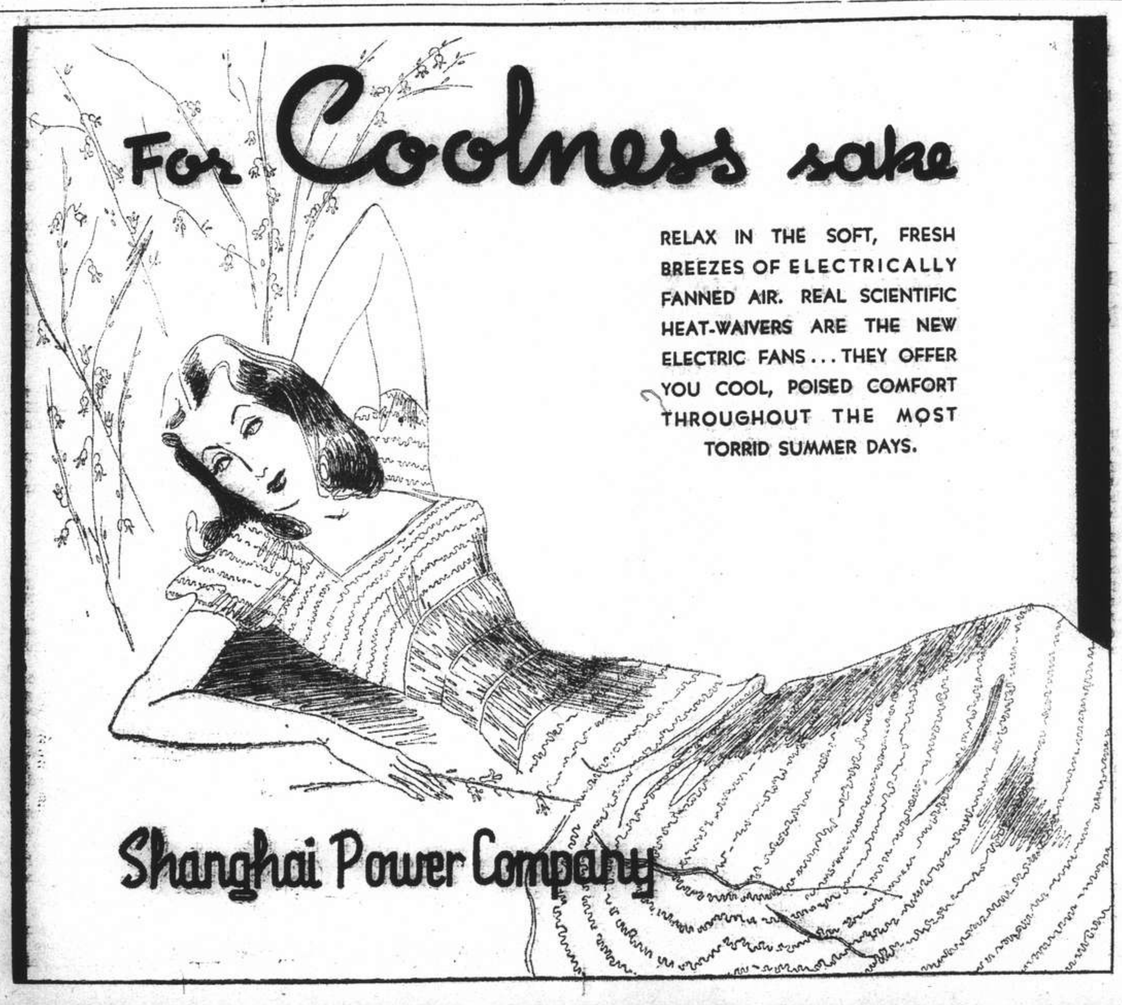

RELAX IN THE SOFT, FRESH BREEZES OF ELECTRICALLY FANNED AIR. REAL SCIENTIFIC HEAT-WAIVERS ARE THE NEW ELECTRIC FANS... THEY OFFER YOU COOL, POISED COMFORT THROUGHOUT THE MOST TORRID SUMMER DAYS.

Shanghai Power Company

Great Send-off to Seaforths

Crowds Line Shanghai Streets to Wave Farewell As Last Contingent Leaves Shanghai

TRAFFIC was again at an entire standstill down Nanking Road yesterday as pedestrians completely commandeered the whole length of the street to give the Seaforth Highlanders the greatest send-off yet seen in Shanghai. A record gathering of the Sunday holiday crowds jammed the entire route to disrupt all traffic arrangements while they flowed in an unending stream alongside the "Jocks", acting as an unofficial escort which engulfed the marching men on every side. Women and children mingled with male civilians from all walks of life as they kept pace with the cheery "Scotties". They were a typically cosmopolitan crowd, suitably representative of Shanghai's cosmopolitan community. It was a colourful pattern of changing hues as the white-clad sailors from the British gunboats jostled with the khaki of American Marines and the light summer fashions of women's dresses, weaving in a kaleidoscopic jingle of bright hues.

Office windows were vacant as business was closed, but the exodus overflowed on to the street in masses, and the Seaforths were given a vociferous send-off, the like of which has never been seen before in Shanghai. People leaned out of the windows of stationary cars, from 'buses, and from the blocked trams to wave frantically to the departing troops and cheered lustily as they marched past. Waving handkerchiefs and hats again formed the fluttering background of the farewell scene, and the air was filled with the clamour of cheers and good wishes. Once again an unknown enthusiast, from his coign of vantage on a roof-top opposite Hall and Holtz, continued to shower paper streamers on to the heads of troops and crowd alike.

Mounted Sikh Escort

At about 12.30 p.m. the four remaining companies of Seaforths totalling some 600 men formed up on the grass track outside the Race Club, and were given the order to march. Further down the track an escort of mounted Sikh police were waiting, and this escort took the lead when the troops began to move off. Once again the 4th Marines Band accompanied the departing forces, being positioned directly behind the Sikhs. By 12.55 the parade had marched round to the Thibet Road gate of the Racecourse, and were starting on the last stage of their stay in Shanghai.

Huge numbers of Chinese lined the whole of Nanking Road, only a narrow lane for the troops being provided in many places. People looked on from the upper stories of shops and offices throughout the whole route. Lieut.-Colonel R. A. Wolfe-Murray and Captain R. D. Maclagan rode at the head of the troops on horseback, adding colour to the scene. To the skirling of the bagpipes the men marched down Nanking Road to the Bund, where they turned towards the Garden Bridge. When approaching the British Consulate-General, the order was given to "March at Attention", and the S.V.C. Guard on the bridge was saluted in passing.

The Marine band dropped off at this point, continuing to play, however, until the last man had crossed into Hongkew. In Hongkew masses of people again lined the streets, and when the Shanghai and Hongkew Wharf was reached, the crowd was so thick at the entrance that the triple file was barely able to squeeze through. As they passed, the heavy iron gates to the wharf were closed, and the crowd swarmed up, trying to get through as motor cars containing the officer's wives entered later. The troops embarked on the ss. Hosang, which left early yesterday afternoon for an unknown destination.

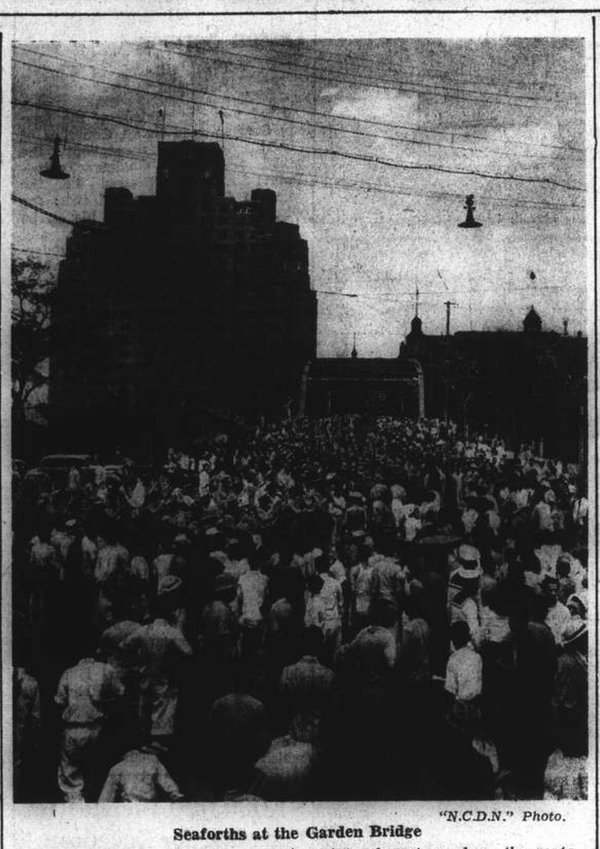

"N.C.D.N." Photo.

Seaforths at the Garden Bridge

Thousands were gathered at various points of vantage along the route taken by the departing Seaforths yesterday. The picture shows part of the crowd at the Garden Bridge with the troops crossing. The 4th Marines Band can be seen on the left.

The New Structure In Japan

National Structure Must Be Carried Out Through Struggles, Warns Member

Tokyo, Aug. 25.

"The completion of the new national structure must be carried out through struggles and blood," Seigo Nakano, President of the reactionary Tohokai party who has been appointed member of the Preparatory Committee for the New Structure in Japan, declared in a press interview.

"Most essential to the new structure," he added, "are consolidation of Japan's foreign policy and lightning renovation of her domestic policy."

Mr. Nakano declared that the "degenerate" political party system and the obsolete suffrage law "cannot tide over the present difficulties of the country." The Japanese people, he said, must have close national unity to do their best.

"Though the word 'totalitarian' is very much used in Japan today, it is in fact nothing new, for our people already know 'loyalty to the Emperor' and 'service to the nation'." Mr. Nakano concluded.

Colonel Kingoro Hashimoto, President of the nationalist Young Men's Party, who was also appointed member of the Preparatory Committee, told the press: "Young men are essential to consolidation of the national structure. For that purpose, something to attract young men must be included in the new structure.

"The new structure must mean nothing but the introduction of a structure in which young men will work with the greatest energy."—Havas.

Foreigners to Get Only ½ lb. Sugar Per Month

Yokohama, Aug. 25.

The extra sugar allowances granted during the past two months to the 2,000 foreigners resident in Yokohama will be discontinued next month, and they will receive the same allowance as the Japanese—half a pound per month—the "Japan Times" reports.

During the past two months, foreigners have received 1½ pounds in addition to the ordinary allowance: This system will be resumed in the future, the "Times" states, if extra sugar is available. Otherwise they will receive the same treatment as the Japanese people.—Havas.

Chinese Victim Stops Japanese Robbers

Unusual Hold-Up Staged In Chaoufoong Road

An unusual hold-up was staged at about 1 a.m. yesterday when two Japanese highwaymen, so rare in Shanghai, stopped a lone Chinese pedestrian in Chaoufoong Road, just as he was approaching Point Road, forced him to part with $190, which he had on his person. The fact, however, which made this crime still more unusual was that the victim raced after the miscreants and managed to catch one, whom he brought to Kashing Road police station.

The victim was walking along Chaoufoong Road, just before Point Road, when he was stopped by the two Japanese, who demanded his money. Although the criminals were unarmed, the victim thought it better not to resist. As soon as the Japanese had taken the money, the victim raised an alarm. The culprits beat a hasty retreat, but they were followed by the victim, who managed to catch up with one of them. The miscreant was overpowered and brought to Kashing Road police station. The other robber managed to escape. No money was found on the arrested man and he was handed over to the Japanese Consular Police, where he will answer the charge of highway robbery.

Later in the morning, four Chinese bandits victimized the occupants of 407 Medhurst Road, and disappeared with $240 in notes. The bandits, three of whom were armed with pistols, entered the place at 5 a.m. and forced the inmates, at the point of the pistols, to give them the money. No alarm was raised and no shots fired.

Confucius Birthday Tomorrow

Chinese National Flags Will Be Flown

Chinese national flags will be hoisted in Shanghai tomorrow in celebration of the birthday of Confucius which is now officially known as "Teachers' Day" in China. Many public bodies, government offices and schools will be closed for the day. Meetings will be held in Chinese schools to commemorate the "great teacher."

The day is one of eight days of the year on which Chinese national flags may be hung in foreign areas in Shanghai as agreed upon between Chinese Ratepayers Associations and authorities of foreign areas here. Many schools here have been reopened for another term's work, although some are still preparing to reopen after the summer vacation.

Nippon Press Pleased With Choice of Envoy

Approve of Mr. Kobayashi As Delegate to N.E.I.

Tokyo, Aug. 25.

While preparations were being rushed for the early departure of Mr. Ichizo Kobayashi to the Netherlands East Indies as a special envoy of the Japanese Government, metropolitan newspapers this morning hailed the choice of Mr. Kobayashi as Japan's delegate to the N.E.I.

Mr. Kobayashi, Commerce and Industry Minister, and one of Japan's outstanding industrial magnates, was selected by the Government yesterday to act as special Japanese envoy to the Netherlands East Indies.

Pointing out that Mr. Kobayashi's official title will be "Chief Government Delegate," the influential "Asahi" this morning declared that the Minister's staff will include representatives of the Ministries of Foreign Affairs, War, Navy, Finance, Commerce and Industry, and Overseas Affairs.

It was recalled that General Koiso, former Minister of Overseas Affairs had been mentioned frequently as the most outstanding candidate for the post of special envoy to the Netherlands East Indies.

Writing editorially, the Tokyo "Nichi-Nichi" expressed the belief that the Government's "grave determination" towards the execution of its southward policy has been demonstrated by the choice of Mr. Kobayashi.

The paper continued, "The international position of the Netherlands East Indies today is extremely delicate. The uncertainty regarding the N.E.I. has created various difficulties for Japan. It goes without saying that it has become necessary to seek closer trade relations with the East Indies.

"We believe that Minister Kobayashi is the most suited among the candidates to deal with the problem."—Domei.

Shortwave Radios in Kwantung Banned

Fresh Warning Given to Listeners In

Dairen, Aug. 25.

Warning to Kwantung owners of shortwave radio sets not to listen to foreign broadcasts of unauthorized information, has been repeated by the Kwantung Communications Bureau. It points out that these radio enthusiasts, if caught redhanded at their wireless sets, are liable to severe punishment.

The authorities advise these persons to "desist at once" from their "illegal practices," and to remove the shortwave apparatus from their receivers. They pointed out that only recently, the Dairen police authorities were compelled to call up 19 foreigners for examination in this regard.—Havas.

Blockade Hitting Silk Filatures

Many Hundreds May Be Put Out of Work; Cocoons Held Up in Interior

Hundreds of workers in Shanghai will be thrown out of work if the Japanese continue to blockade the east Chekiang coast for, in addition to holding up steamers, more than 30 silk filatures in the Settlement have been forced to stop operations because they cannot obtain cocoons owing to the blockade, states the "Shing Sheng News Agency." There are more than 40 silk filatures in the western district here and the remaining 10 of them which are still in operation will soon be forced to close if no fresh cocoons are forthcoming before the end of next month.

During April and May of this year, silk merchants in Shanghai sent representatives to the occupied districts in Chekiang and Kiangsu to collect cocoons, but when they were about to transport their cocoon to Shanghai, fighting in Chinghai suddenly broke out. More than 100,000 piculs of cocoons were therefore stranded in Chekiang and fears are entertained that if they be kept there any longer, they may be spoilt.

Fresh cocoons collected in districts near the railway zones are controlled by the Japanese and have been distributed to silk filatures there. Inquiries made by the news agency reveals that more than 30 Shanghai silk filatures, mostly located in Ferry Road, Kiaochow Road and Penang Road have been forced to close their doors in view of lack of cocoons. The remaining 10 silk filatures still have some cocoons to work on, but their ready stock is enough for use only until the end of September.

British Notes Must Be Exchanged by Chinese

Chungking Orders Bank Of China to Perform Task

Today will be the last day on which those Chinese who possess Bank of England notes may have the notes exchanged for Chinese currency with the Bank of China, states a report from Chungking published by the leading Chinese dailies here yesterday. It is understood that Chinese in Shanghai who possess such foreign notes may change them with the Shanghai branch of the Chinese bank, since Chungking's regulations provide that the notes may be exchanged with the Bank of China and its branches also.

This step has been taken by China, it is stated, in order to prevent the Chinese who have British bank notes from sustaining losses as a result of London's recent order prohibiting import of the Bank of England notes to the United Kingdom. Those who have the notes are urged to have the same exchanged for Chinese currency with the Chinese Bank before August 26. The Chinese bank has been ordered to collect all Bank of England notes in the hands of Chinese and transport them to England, it is stated.

Price Affected

Chinese reports indicate that London's measure, which has been taken in view of the fact that a considerable number of Bank of England notes is in areas occupied by Germans who may make use of them, has had some effect on the market in Shanghai. Those who possess the notes in Shanghai have been trying their best to sell them, but on Saturday the situation eased when a certain foreign bank untertook to receive them, collecting a small fee, according to the reports. Those who possessed the notes were not as anxious as before and the price of the British notes went up a little, it is stated, until the evening when the price went up to the $53.50 mark. It would appear that Chungking's measures would further stabilize the situation.

New Labour Office for North China

Peiping, Aug. 25.

Peiping is shortly creating a Labour Administration to control labour in general and particularly to ease the transfer of labour from North China to Manchoukuo and Mongolia.

Discussions for establishment of this new organ are now going on between the Sin Min Hui and the Labour Unions in Peiping, Tientsin and 20 other cities.—Havas.

Kuomintang Receives $1,000 from Hawaii

Chungking, Aug. 25.

The Overseas Affairs Board of the Kuomintang today received U.S.$1,000 from the Hawaiian Chinese War Relief Association for the Society of Friends of the Wounded.—Havas.

Madame Chiang Visits Kitchens

Wife of Generalissimo on Tour of Inspection; Says Congee Not Thick Enough

Chungking, Aug. 25.

Touring the many street kitchens set up in Chungking to dish out food to the victims of the latest air raids, Madame Chiang Kai-shek, wife of the Generalissimo, spoke to many of the needy and thoroughly inspected conditions at the kitchens Friday afternoon.

After her tour, she expressed satisfaction at the situation in which she found the food relief organization, but suggested to Colonel Huang, Secretary-General of the New Life Movement, that the congee being distributed should be made thicker.

The New Life Movement alone operates ten kitchens in Chungking. These have served 30,000 full meals to date.

Some of the street kitchens are using cooking utensils loaned by local restaurants.

While this relief work continued today, the authorities pursued anti-air raid precautionary measures, deciding to cut additional "fire lanes" in the city.

Thus, every fifteenth house in any one row will be torn down, as will be any house already damaged during an air raid. Fires started during aerial attacks may therefore be more easily placed under control.

During Friday's raid, the German Embassy building was nearly destroyed as bombs fell close by it.—Havas.

"Mesquita" Day Observed

Portuguese Company Hold Garden Party; Minister, S.M.C. Chairman Present

The celebration of the anniversary of the taking of Passaleao ("Mesquita" Day) and the double centenary of the foundation and restoration of Portugal was held by the Portuguese Company of the Shanghai Volunteer Corps at the Clube Lusitano yesterday afternoon.

The festival, which started at 5.30 p.m., was held in a manner of a garden party, and the little Lusitano green was packed with official guests, friends, old members and active members of the company.

Among those present were the Portuguese Minister to China and Mrs. J. de Lebre e Lima; Mr. W. J. Keswick, the Chairman of the Shanghai Municipal Council; Major and Mrs. G. H. Mann; Captain J. S. Brenneman; Lieutenant C. J. Langley; Lieutenant L. C. Smith; Corps Sergeant-major F. C. Feltz; Major F. A. R. Leitao; Brother Anthony, Headmaster of the St. Francis Xavier's College; and many Portuguese friends. Mrs. M. F. R. Leitao, wife of the O.C. Portuguese Company, acted as hostess.

The company fell in at 5.30 p.m. and awaited the arrival of the Portuguese Minister. As soon as the latter had arrived and reviewed the company, they were dismissed and tea was served for all present.

Prizes Awarded

Distribution of prizes for annual rifle and Lewis gun competitions took place after the tea and the following were the winners:—

Rifle competitions—L/Cpl. H. Aquino (winner of "Soochow Cup), Pte. O. Costa, Lieut. A. M. Marques, Pte. B. Marques, 1/Sgt. M. A. Ferras, Cpl. A. Caldas, L/Sgt. M. Ferras, L/Sgt. A. Carneiro, P/Sgt. A. Silva, Pte. S. Silva, Pte. A. Collaco, Pte. L. Maher, Pte. J. Remedios, Pte. J. Guterres, Pte. T. Collaco, Pte. F. Rocha, Cpl. C. Aquino, Pte. J. Lliora (deceased), P/Sgt. A. Costa, Pte. J. Remedios, Pte. A. Sequeira, L/Sgt. E. Maher, Pte. E. Marques, Pte. C. Victal, Pte. G. Marcal, Cpl. E. Silva, L/Cpl. F. Maher, Pte. H. Remedios, Pte. A. Silva, Pte. M. Maher, Lieut. M. A. Ferras, Pte. E. Carion, Pte. L. Pintos, Cpl. A. Britto, C.Q.M.S. M. Gutterres, Pte. A. Cruz, L/Cpl. J. Costa, L/Cpl. F. Gutterres, Pte. A. Almeida, Pte. G. Silva, Pte. T. Rozario, Pte. A. Guterres, Pte. A. Xavier, Pte. L. Guterres, Pte. G. Collaco ("Wooden Spoon").

Lewis Gun Competitions—Lieut. A. M. Marques (High Gun); L/Cpl. F. Maher, Pte. L. Roza, Pte. A. Cruz, Pte. T. Rozario (Recruits' Pride).

Long Service Medals were awarded to the following members of the company: 1/Sgt. M. Ferras and S/Sgt. E. Marques. First Bar to the Long Service Medal was awarded to Captain P. A. da Costa and Lieut. M. Ferras. Second Bar to the Long Service Medal to Messing Sgt. F. M. Guedes. Third Bar to Major M. F. R. Leitao. Major Leitao and Messing Sgt. Guedes were also recipients of medals for their 28 years of service in the Portuguese Company.

Prizes were also given to the Portuguese Company Darts team, which participated in the S.V.C. League. The following represented the Company: S/Sgt. E. Marques, P/Sgt. C. Barradas (Captain), L/Sgt. E. Maher, L/Sgt. M. Ferras, Cpl. A. Britto, L/Cpl. A. Carion (Singles Champion), Pte. C. Cruz (High Score) and Pte. G. Almeida.

The festival ended with dancing and entertainment by amateur artists of the Portuguese community, and it was with great reluctance that the guests were leaving the festival.

Ortiz Resignation is Rejected by Argentines

Buenos Aires, Aug. 25.

The legislative assembly yesterday rejected the resignation of the President, Dr. Roberto Ortiz. Dr. Ortiz has been ill and resigned last week following a scandal over the purchase of land for air bases.—United Press.

From Little Acorns, Mighty Sake Grows

Tokyo, Aug. 25.

Japanese sake drinkers have just received the rather startling news that henceforth they may be drinking sake made from acorns, instead of rice, for the Riken Company has developed a revolutionary new process, the "Asahi" reports.

"The new sake," the newspaper says, "is declared to be superior to the sweet-potato sake which has proved so popular of late."

The Riken Company expects to brew 5,000,000 gallons of acorn sake this year in order to relieve the prevailing sake shortage. It will need 300,000 tons of acorns per year, it is estimated.—Havas.

U.S. Paper Praises Admiral Hart

Firm Stand in Shanghai on Division of Sectors; New Reminder of Naval Power

Washington, Aug. 25.

The "Army and Navy Journal" yesterday said that "thanks to the firm diplomacy of Admiral Thomas Hart, Commander-in-Chief of the U.S. Asiatic Fleet, a crack in the open door to China has been saved from closure."

The Journal recalled that Admiral Hart insisted that control of the British sectors evacuated in Shanghai be divided between the United States and Japan instead of the latter assuming control alone.

Admiral Hart's arrival at Shanghai in a submarine before the defence commanders' meeting there was "a gentle reminder of our under water power in Asiatic waters," the Journal said.—United Press.

U.S. Sends Naval Attache To Canada

Washington, Aug. 25.

The United States' Navy has assigned Captain O. M. Read to be the Naval and Air Attache at Ottawa. This is another move towards closer defence relations with Canada.

Captain Read is the first to fill the post.—Reuter.

Chinese Demanding Defence Sectors

Circular Requests Return Of Settlement; Britain, U.S. Denounced

Chinese public bodies closely affiliated with or established by the new Chinese authorities and the Japanese are agitating for the right to garrison the areas in Shanghai just vacated by British troops. They declare that they do not want foreigners to garrison the areas, that since the territory belongs to China it ought to be returned to China, and that the Chinese should take over the garrison duties.

This is the gist of a declaration issued by five new Chinese public bodies here. The printed statement which, however, bears no official seals was received by the "North-China Daily News" yesterday. The five public bodies are the "China Asia Development Society," "China Foreign Relations Association," "Chinese People's Anti-communist, Peace and National Reconstruction Society," "Shanghai Citizens Legal Rights Retrocession Society," and the "Shanghai Special District Chinese Ratepayers Federation."

The declaration states that the British are generous but that it is to be regretted that they are generous at the expense of other people. Since the Opium War, it is argued, Great Britain has bound up China, considering the latter a colony where British troops can be stationed without restrictions in regard to both number and time. The Anglo-Saxon race can control other peoples, but the latter, who have been "played" at the hands of the British, have now declared war and realizing that she has too many enemies, Great Britain has withdrawn troops stationed outside the country to her own territory.

"But in doing so she has privately transferred the illegal right mentioned in unequal treaties, the right of stationing troops in China, to the United States. Has not the United States repeatedly stated that she is a friend of China upholding her Monroe Doctrine? She has now accepted the British request for taking over the garrison duties in Shanghai. What is this? This is a division of spoils by people in gentlemen's garments. Can we tolerate it?"

Mr. Jesse Jones to Be U.S. Commerce Secretary

Washington, Aug. 25.

The Secretary of Commerce, Mr. Harry L. Hopkins, has resigned from the Cabinet on account of ill-health.

President Roosevelt has accepted his resignation and announced that he would offer the post to Mr. Jesse H. Jones, Federal Loan Administrator.—Reuter.

European Fumigators "BEWISE"
R. G. BEWEIS & CO., 388 ROUTE FRELUPT
Telephone 78296
KILLERS of
Bugs, Cockroaches, Rats and Mice
BE WISE AND GO TO
"BEWISE"

RETURNING SHORTLY!

METROPOL

CATHAY—OPENS WEDNESDAY!

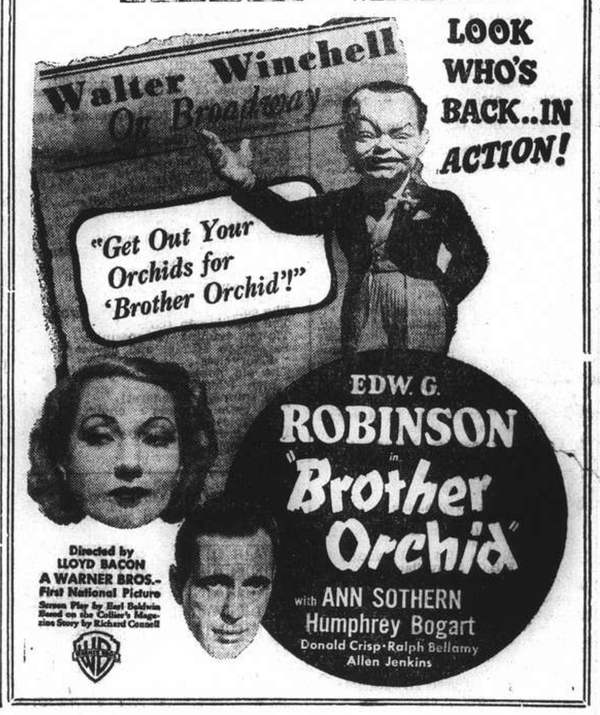

LOOK WHO'S BACK..IN ACTION!
EDW. G. ROBINSON in "Brother Orchid"
with ANN SOTHERN
Humphrey Bogart
Donald Crisp · Ralph Bellamy
Allen Jenkins

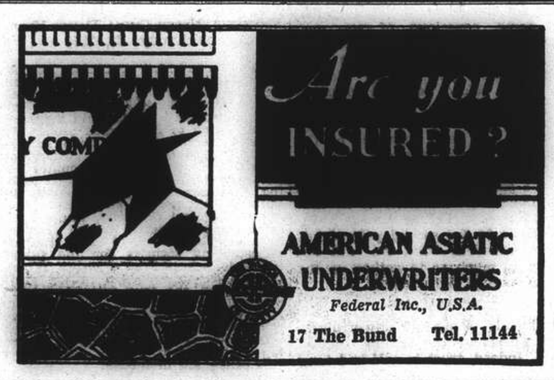

NEXT BIG ATTRACTION! NANKING

A Success Story!

胃腸病是
百病之始
一經服用
若素即能
還我健康

若 素

OLD AGE?

NOT ON YOUR LIFE! I have lived for many years, that's true, but the meaning of "Old Age" doesn't apply to me. When first I realised that such old-age characteristics as headaches, dizziness, fatigue, stomach disorders, etc., were beginning to bother me, I started taking regularly that wonderful health conditioner . . . .

WAKAMOTO
YEAST TABLETS
Success Depends On Health And Energy!

LETTERS TO THE EDITOR

Day of Prayer:
Service on Race Course?

To the Editor of the
"NORTH-CHINA DAILY NEWS"

SIR,—In discussing the National Day of Prayer requested by His Majesty King George VI to be held on Sunday September 8, a layman has suggested that it might be possible to obtain the permission of the Stewards of the Race Club to hold an evening service on the Race Course.

All those who were present at the farewell to the Troops last Monday must have been deeply impressed at the number of people who assembled and it is felt that if all those (irrespective of Church or class) would unite in a service of repentance for personal and national sins and make intercession for the protection of our beloved Country and Empire with a firm intention to offer to God daily from henceforth our united prayers for deliverance from the enemy and for the final victory of our troops, I feel sure our prayers would be answered.

Unless the Day of National Prayer results in a real definite continual offering of prayer it seems to me to be an insult to God to spend a few hours on special days and assume He will answer us. Until as a nation we come to God we cannot expect God to answer prayers made only under emotional stress.

There are many who will not be able to attend the morning service at the Cathedral and some who for various reasons would hesitate to attend if they could, but such a service as suggested would be national with no reserved seats and no special guests but with the aim of "All one in Christ Jesus."

It would be a help if those in favour of such a service, or having suggestions to make would kindly phone me immediately, 'Phone 10501, as I have been asked to try to find out the general opinion of the public in the matter. A small committee will then be able to get arrangements made.

(MRS.) J. M. WEAVER.

Shanghai, Aug. 25.

"NORTH-CHINA DAILY NEWS"
XCDN

"The Voice of Democracy"
Broadcasting in Thirteen Languages
Wavelength 208m.; Frequency 1440kc.

P. O. Box 483, Shanghai.

TELEPHONES
Office 11340 Ex. 23. Studio 13786.

Hours of Broadcasting

12-1.30 English Programme
12.30 Recording of talk broadcast by the B.B.C. if available
12.45 News in English
1.30-2 German Programme
1.30 News in German
2-4.30 Afternoon Programme
2-3.30 Monday, Tuesday, Thursday, Saturday—English Programme
Wednesday—Czech Programme
Friday—Polish Programme
3.30-4.30 English Programme
4.00 Recording of talk broadcast by the B.B.C. London if available
4.30-6 Chinese Programme. In Mandarin and Shanghai dialect
6-7 Foreign Language Broadcast—see schedule below.
7-7.45 French Programme
7.30 News in French
7.45-10.30 English Programme
7.45 News in English
9.30 Commentary in English on the Day's News
9.45 Recording of talk broadcast by the B.B.C. if available
10.30-11.15 Russian Programme
10.45 News in Russian
11.15-11.45 German Programme
11.30 News in German
11.45-12 English Programme
12.00 Close Down.

Foreign Language Broadcasts
6-7 p.m.

MONDAY	TUESDAY	WEDNESDAY
6.00 Polish	Spanish	Italian
6.30 Portuguese	Netherlands	Czech

THURSDAY	FRIDAY	SATURDAY
6.00 Polish	Italian	Spanish
6.30 Portuguese	Czech	Netherlands

SUNDAY
6-7 Hungarian

This Week's English Programmes

MONDAY
2-3.30 Light Music.
3.30-4.30 "Tea-time Chat"—Programme arranged by Georgina Fuller.
6-6.30 Polish Programme.
6.30-7 Portuguese Programme.
8-8.30 The Art of Stanley Holloway.
8.30-9 Songs of Tahiti played by Augie Goupil and his Royal Tahitans with Thurston Kundson and Bob Nichols and his steel guitar.
9-9.30 "Monday Night at Nine" Programme arranged by Ian Sinclair with Kenneth Mackenzie; Norda Berwick; Linda Terry; Ernest Cousins; Eustace Ham; the Harmony Girls, Peggy, Jean and Diana; Archie Isaacs and William Lovatt.
10-10.30 Dance Music.

TUESDAY
2-3.30 Dance Music
3.30-4.30 "Tea-time Chat"—Programme arranged by Diana Hutchins.
6-6.30 Spanish Programme
6.30-7 Netherlands Programme
8-9 The Architecture of Music—4—by Peter Gracey. Illustrated at the piano and with the following recordings of the works of Bach:
Toccata, Adagio and Fugue in C Major; The Brandenburg Concerto No. 6 in B Flat Major
Double Concerto in D Minor for two violins.
9-9.30 "The Fight to save the World from Barbarism"—Talk by John Harford.
10-10.30 Dance Music.

WEDNESDAY
2-3.30 Czech Programme.
3.30-4.30 "Tea-time Chat."
6-6.30 Italian Programme.
6.30-7 Czech Programme.
8-9 B.B.C. Recording of a Light Variety programme with Tommy Handley.
9-9.15 "News of England"—5. Weekly talk on domestic war-time life in England by Paul Tay.
9.15-9.30 "A Tale of Melody"—Programme by Lucy Koo (violin) accompanied by William Loewit.
10-10.30 Dance Music—"Denney's Jam Session."

THURSDAY
2-3.30 Dance Music.
3.30-4.30 "Tea-time Chat"—Programme including songs by Norda Berwick.
6-6.30 Polish Programme.
6.30-7 Portuguese Programme.
8-9 An Hour at the Opera—Selections from Madame Butterfly by Puccini sung in Italian.
9-9.30 "Scratch, Squeeze and Thump," with John Gibson, Frank Hobbs and Joe Carter at the piano.
10-10.30 Dance Music.

FRIDAY
2-3.30 Polish Programme.
3.30-4.30 "Tea-time Chat"—Programme arranged by Georgina Fuller.
6-6.30 Italian Programme.
6-6.30 Czech Programme.
8-9 The Week's Symphony Concert arranged by Anne Arkwright.
Overture to Rienzi.....Wagner
The Emporor Concerto Beethoven
The Unfinished Symphony.....Schubert
9-9.30 "Canada's Part in the War"—Talk by M. T. Stewart, Esq.
10-10.30 Dance Music.

SATURDAY
2-3.30 Light Music.
3.30-4.30 "Tea-time Chat."
6-6.30 Spanish Programme
6.30-7 Netherlands Programme.
8-8.30 Organ Recital of Popular Music.
8.30-9 Horace Heidt and his Musical Knights.
9-9.30 The Art of Norman Long.
10-10.30 Dance Music.

SUNDAY
2-3 Light Music.
3-4 Programme of Viennese Waltzes.
4-4.30 Albert Sandler and his orchestra.
6-7 Hungarian Programme.
8-8.20 Piano recital by Peter Gracey.
8.30-9 Programme of Organ Music.
9-9.30 The Weekly Service conducted by Major H. Woodland; The Salvation Army in Shanghai.
10-10.30 "Mood and Rhythm"—3.

"NORTH-CHINA DAILY NEWS"

395m. **XMHD** 760kc.

The news of the day is broadcast from the Shanghai Christian Broadcasting Association by the "North-China Daily News" at the following times:—

Summertime: 12.45 and 9 p.m.
China Coast time: 11.45 and 8 p.m.

At other hours of the day an English and Chinese programme of music and talks is transmitted from this Station.

FRENCH BROADCASTING STATION
FFZ

Medium wave 214m.; short wave 24.80m. Frequency 1400kc. 12.09mc.

TELEPHONE 80567

Today at 12
Various music.

"L'apprenti sorcier" (Dukas).
Air from "Ariane et Barbe-bleue" (Dukas).
Clouds (Debussy).
Selection from "If I were a King" (Adam).
Selection from "Les Vignes du Seigneur" (de Fiers).
The song of the wine.
Pour me out some blue wine.
Jean Pierre likes a bottle.
Air from "Les mousquetaires au Couvent."
Air from "Le Chalet" Hurrah for the wine.
Gypsy fantasy.
La Ha-cha-cha.
A Word.
The victorious love.
To live for you.
Let us be smart.
O tanagra.
From a gondola.
All in blue.
Depart.
Your eyes.
The paradise of the dream.

Tonight at 9
Concert of classical music.

Moonlight (Lulli).
It was in May (Monniot d'Arras).
Two songs of mediaeval Troubadours.
Minuet of tenderness.
"La Dunkerque" (Champion de Chambonnières).
Three dances (Daquin).
Sonata for flute and paino (Loeillet).
Noël in G (Daquin).
Minuet (Valonsin).
"Tambourin" (Rameau).
The shepherdess (Marchand).
"Orphée:" melody (Gluck).
Air from "Chloris" (Lulli).
"Plaisir d'amour" (Martini).
Two pieces for violin (Francoeur).
Intrada (Desplanes).
The cherubs (Couperin).
The precious one (Couperin).
Pavane (Couperin).
The complaint (Antoine de Bertrand).
The nightingale (Gretry).
Tic-toc (violin) (Couperin).
Sarabande Minuet and gavotte (Caix d'Hérveiois).
The old noblemen—the young noblemen (Couperin).
The spinner (Desmaret).
"La belle Aronde": choir (Claude Lejeune).
Choir from "Hyppolite and Aricie" (Rameau).

SOLUTION OF SUNDAY CROSSWORD No. 564

H	A	R	D	I	H	O	O	D	■	E	■	J		
■	N	■	R	■	■	P	■	I	N	A	N	E		
E	G	L	A	N	T	I	N	E	■	R	■	A		
■	L	■	W	■	■	N	■	H	O	T	E	L		
L	E	O	N	I	N	E	■	A	■	H	■	O		
I	■	R	■	■	■	S	■	R	■	W	■	U		
Q	U	A	I	L	S	■	I	D	E	A	L	S		
U	■	T	■	A	■	C	■	■	■	R	■	L		
O	■	O	■	D	■	H	O	L	I	D	A	Y		
R	A	R	E	R	■	E	■	■	D	■	S	■		
I	■	I	■	O	V	E	R	S	I	G	H	T		
C	R	O	W	N	■	S	■	■	O	■	E	■		
E	■	S	■	E	X	E	C	U	T	I	N	G		

A STAR BEYOND HIS RANGE!

"News of the World"

Victory Through Jesus Christ

Sermon Preached in Holy Trinity Cathedral By Dean Trivett at Choral Eucharist Aug. 18

TEXT:—*For this cause I bow my knees unto The Father of our Lord Jesus Christ....that Christ may dwell in your hearts by faith.* Ephesians 3, 14-17.

IN no part of his letters does St. Paul rise to a higher level than he does in his prayers and none of his prayers reach greater heights than the wonderful series of petitions which make up that from which our text is taken this morning. The great thought that lies at the heart of the prayer and which leads the apostle to make the request is his conviction that superhuman and divine strength is given to Christian men and women by the indwelling of Christ in the heart. It is a truth that lies in like manner at the heart of the service upon which we are entered this morning.

In a few moments we shall come to say in the so-called "prayer of Humble Access"..."Grant us, therefore, gracious Lord, so to eat the flesh of Thy dear Son Jesus Christ, and to drink His blood, that our sinful bodies may be made clean by His Body, and our souls washed through His most precious blood and that we may evermore dwell in Him and He in us"; and, later, during the administration, we shall be reminded that it is our high privilege to "feed on Him" in our hearts "by faith."

Beginning of Christian Life

I cannot remind you too often that it is a miserably inadequate conception of Christianity and the gifts which it bestows and the blessings which it intends for men when it is limited, as it practically is, by a large number of professing Christians, to a simple forgiveness of sins in Jesus Christ. The Cross stands at the beginning, not the end, of the Christian life. It should be the introduction and not the climax and end of Christianity. The Christian life begins with the blessed assurance that our sins are forgiven, that all the past is cancelled by the blood of Christ and through faith in His death for us, but that forgiveness is with a purpose—the purpose being that henceforth we should live for God. This ideal is humanly impossible—we cannot live holy lives in our own strength nor is it intended that we should attempt it. We are to be "strengthened with might by His Spirit in the inner man." Christ is to dwell in our hearts by faith. Now let us be quite definite here. The dwelling of Christ in the believing heart is to be regarded as a plain literal fact. In every soul where faith, however feeble, has been exercised, there Christ does verily abide. It means the closest and most vital connection the mind of man can imagine. We are not to be puppets with an outside power pulling the strings, but we are to dwell in Christ and Christ in us. "Abide in me," He said, "and I in you. As the branch cannot bear fruit of itself except it abide in the vine; no more can ye, except ye abide in Me."

It is so easy to be content with a lesser belief. It is so easy to consider the teaching as merely figurative; to interpret it as participation in his likeness, sympathy with His character, submission to His influence, following His example, listening to His instruction. A dead Plato may so influence his followers, but that is not the way a living Christ works in His disciples. We do not teach nor can we, as Christians, be content to so interpret our faith. We do not stop when we have preached a Christ that died for us—yes, and that is risen again, who is even on the right hand of God and ever liveth to make intercession for us, but we preach Christ in the Christian heart, in the closest and most vital relationship the mind of man can imagine.

By Faith

And then in the second place—notice the means and condition by which Christ enters in and dwells within our hearts,—it is by faith. "I pray," said St. Paul, "That Christ may dwell in your hearts by faith"—and when we draw near to receive the Sacrament of the bread and wine, we are bidden, "Feed on Him in thy heart by faith." Faith is the open door through which Christ can alone find entrance into man's soul. If we adopt the familiar figure of Revelations, 3: He stands without the door of man's heart awaiting admittance—the faithless heart is fast closed to Him and He cannot enter, but with the first dawning of faith the way is made clear and He enters into the heart and abides there. But the figure is unsatisfactory—the open door is not sufficient as an illustration of Faith's working for Faith is not a passive condition—it is an active virtue. Our Service this morning is an illustration of this fact—the first part, culminating as it does in the Prayer of Humble Access, sets forth clearly what must be our attitude towards the act of faith which follows.

No possible doubt is left as to the attitude of heart and mind which is the ground condition of faith. There must be contrition and humility and there must be a sincere and earnest desire for the Divine indwelling. We must come conscious of our own utter unworthiness—it is to that end that the commandments have been rehearsed and the Will of God in His Holy Word declared to us in Epistle and Gospel. We have joined in the confession of our sins and that confession has been answered by the declaration of forgiveness of our sins "through Jesus Christ our Lord," and we shall find that if we have been honest with ourselves in that which has gone before we shall indeed come to the second part of our service conscious "that we are not worthy so much as to gather up the crumbs under Thy Table."

Act of Faith

It is this sense of unworthiness which prepares us for the Act of Faith. Indeed, trust in self and trust in God are incompatible. Spiritual pride and faith have nothing in common—"I dwell," says the High and Holy One, "with him that is of a contrite and humble spirit." The humble and lowly heart is made full and rich by the indwelling of the Lord, but the heart that is lifted up and self-complacent is closed to His coming. When we come conscious of our utter unworthiness and our desperate need, He draws near and the Act of Faith becomes natural and easy. Reality is breathed into every word of the beautiful prayer of consecration. The grounds of our faith are declared.

It is that Almighty God, our Heavenly Father, of His tender mercy to sinful humanity gave His Only Begotten Son Jesus Christ, to suffer death upon the Cross for our redemption. The bread is broken and the wine poured out reminding us of His Body broken upon the Cross—His Blood poured out for us—but we do not stop there. We pray that Christ may dwell in our hearts—"that we receiving these Thy creatures of bread and wine, according to thy Son our Saviour Jesus Christ, holy institution, in remembrance of his death and passion, may be partakers of his most blessed Body and Blood"; and we take and eat the bread and drink the wine, and "we feed on Him in our hearts by faith."

Dwell in Our Hearts

We are still unworthy as we kneel at His table. We do not wait to come until we feel that our heart is fit to receive Him—then should we never come—never taste the joy of His indwelling. We cannot cleanse our own hearts so as to bring Christ into them. The burden of our sins is, as we say in the confession, "intolerable," which means beyond our mending and nothing we can do can undo the past or give assurance for the future, but what we cannot do, He can and will by His Divine indwelling. We must let Him in and by His very presence cleanse our hearts. And so we pray,—"Come Lord Jesus and dwell in my heart."

"Come not to find but make this troubled heart
A dwelling worthy of Thee as Thou art
To chase the gloom, the terror and the sin
Come, all Thyself, yea come Lord Jesus in."

"For this cause I bow my knees unto the Father of our Lord Jesus Christ—that Christ may dwell in your hearts by faith." Paul knew what this would mean to the Ephesian Christians for he had learned by blessed experience that in Christ and with Christ he could live the ever-victorious life. "Thanks be to God" he cried, "Which giveth us the victory through Christ Jesus our Lord"; and again "I can do all things through Christ which strengtheneth me."

Seventy Years Ago

FROM THE "NORTH-CHINA DAILY NEWS" OF AUGUST 26, 1870

The "China" Mail" publishes the subjoined telegram, giving fuller particulars concerning the Emperor's proclamation. Paris July 23:—The Emperor Napoleon has addressed a stirring proclamation to the French people. His Majesty recalls to the mind of the people his conciliatory disposition towards Prussia which that country had disregarded. He declares Prussia to be the aggressor, and the cause of the European armaments; and that he does not war against Germany, whose independence he respects, but he demands the establishment of a situation guaranteeing security for the future. His Majesty says France wishes to conquer, and so produce a lasting peace based upon the true interests of the peoples and terminating the precarious state under which nations employ their resources to arm against each other. The proclamation concludes by declaring that a great people, defending a just cause, are invincible.

CROSSWORD PUZZLE No. 278

(By Arrangement with the "Daily Telegraph.")

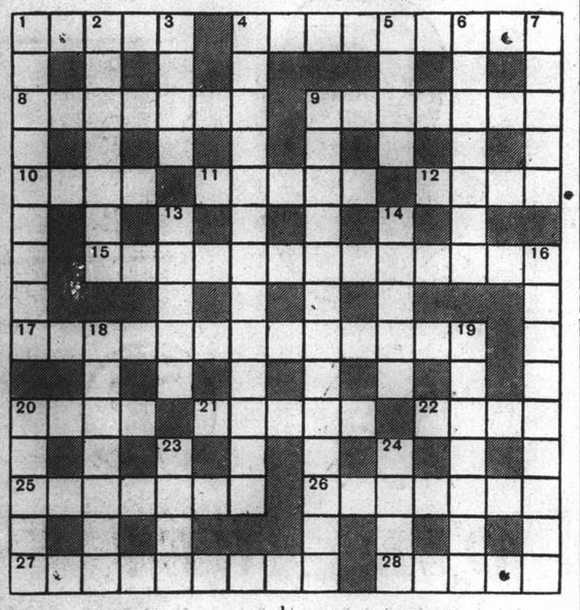

ACROSS

1 Essential at the bridge table, and found on many a roof or in electrical apparatus (5)
4 Antonym of ephemeral (9)
8 Biting but not with teeth (7)
9 Grand in red and not vulgar either (7)
10 A current affair (4)
11 Noise from the fold or from the table (5)
12 The sort of trick that is sure to be upset (4)
15 The setting up of some institution (13)
17 A bit of showy play that without the sixth letter might be a criminal oarsman (two words—7, 6)
20 A blow in 15 across (4)
21 Presumably the sort of golf in which proficiency is a matter of time (5)
22 A bit of equipment not meant to be taken seriously (4)
25 Surrey town (7)
26 Some satiric work (7)
27 It takes some time in part of the servants' quarters to produce this fine show (9)
28 River of Germany (5)

DOWN

1 This work seems to be getting ahead in clumsy fashion (9)
2 A way from bank to bank to make it shorter (7)
3 Is this government likely to vacillate? (4)
4 A nursery rhyme character (three words—6, 3, 4)
5 Deserted? Surely not right (4)
6 "And we must take the current when it serves or lose our ——'s "Julius Cæsar") (7)
7 The sort of trick to avoid (5)
9 "Early call, is it?" (anag.) (13)
13 Or about the different (5)
14 "Which is the better man, the greater —— may turn by fortune from the weaker hand" ("Merchant of Venice") (5)
16 "Peer not in" makes the stand-by of the lazy housewife (9)
18 A noise in the wood is getting ready to take away some of the work of 1 down perhaps (7)
19 Epithet for the rivals (7)
20 A bit of a fight perhaps (5)
23 Oriental priest (4)
24 One of the duck family to make a noise like a cat when it loses its head (4)

Y'DAY'S SOLUTION.—ACROSS: 1, Right angle; 6, Onus; 10, Bliss; 11, Tantalise; 12, Strident; 13, Inert; 15, Beehive; 17, Episode; 19, Vis-à-vis; 21, Shelter; 22, Basis; 24, Runabout; 27, Apologise; 28, Amble; 29, Diet; 30, Debentures. DOWN: 1, Robe; 2, Guiltless; 3, Tosti; 4, Not here; 5, Lunette; 7, Noise; 8, Sweetheart; 9, Maritime; 14, Above-board; 16, Invasion; 18, Outnumber; 20, Sardine; 21, Sincere; 23, Scope; 25, Blast; 26, Mess.

NORWEGIAN PINE NEEDLE BATH OIL

Brings to your bath that clean fresh fragrance of breeze-swept pine forests .....

After hard exercise it is a refreshing tonic banishing all stiffness and soreness

WATSON'S
71 Nanking Road
1175 Bubbling Well Road 965 Avenue Joffre

Lesson Sermon

First Church of Christ, Scientist

Mind was the subject of the Lesson Sermon read in all Churches of Christ Scientist, throughout the world yesterday. Golden Text:—Daniel 2.20, 21. "Blessed be the name of God for ever and ever: for wisdom and might are his:....he giveth wisdom unto the wise, and knowledge to them that know understanding." Among the citations which comprised the Lesson Sermon was the following from The Bible:—"If there be therefore any consolation in Christ, if any comfort of love, if any fellowship of the Spirit, if any bowels and mercies. Fulfil ye my joy, that ye be likeminded, having the same love, being of one accord, of one mind. Look not every man on his own things, but every man also on the things of others. (Philippians 2.1,2,4,5.)

The Lesson Sermon also included the following passage from the Christian Science textbook. "Science and Health with Key to the Scriptures," by Mary Baker Eddy:—"Having one God, one Mind, unfolds the power that heals the sick, and fulfills these saying of Scripture, "I am the Lord that healeth thee." and "I have found a ransom." When the divine precepts are understood, they unfold the foundation of fellowship, in which one mind is not at war with another, but all have one Spirit, God, one intelligent sourse, in accordance with the Scriptural command: Let this Mind be in you, which was also in Christ Jesus."

$1,000,000 Donated by Canadian for Squadron

London, Aug. 25.

Mr. J. W. McConnell, proprietor of the "Montreal Daily Star," has given $1,000,000 to provide aircraft to be known as McConnell squadrons, Lord Beaverbrook, Minister for Aircraft Production, announced last night.—Reuter.

An Aid To Success.

The first essential of success in any walk of life is surely perfect health of both body and brain. Vigorous health, which gives that abounding energy and driving force, is dependent upon a plentiful supply of rich, red blood to nourish the nerves, feed the brain and to revitalize the innermost cells of all the organs and tissues of the body.

Look to the condition of your blood, therefore, and, if it is impoverished and scanty, begin a course of Dr. Williams' Pink Pills renowned for more than fifty years as a blood builder and nerve tonic of the highest order. They are unsurpassed as a remedy for anaemia, indigestion, nerve weakness, insomnia, pains in the back and limbs, loss of appetite, depression, premature ageing and the health disorders to which women are subject. Chemists everywhere can supply

Dr. Williams' Pink Pills.

L. MOORE & Co., LTD.

Established in Shanghai 1874 *Incorporated under the Hongkong Ordinances*

FIRE LOSS ASSESSORS AND AUCTIONEERS

STORAGE TERMS ON APPLICATION *Branch Office:* TOPLIS & HARDING

88 MUSEUM ROAD, SHANGHAI.

Under instructions from the Concerned
will sell by Public Auction

In Main Salesroom, 88 Museum Road
On Wednesday, August 28, 1940, at 10 a.m.

About

2607 BALES AMERICAN COTTON
(Damaged ex ss. "Antinous" G.A.)

The cotton is now on view on the lot at the corner of Avenue and Carter Roads
A Cash deposit of 30% must be paid on the fall of the hammer.

Noël, Murray & Co., Ltd.

(Incorporated under the Hongkong Ordinances)

AUCTIONEERS AND APPRAISERS

Will sell by Public Auction Under Instructions from the Concerned

IN OUR SALESROOM (160 CANTON ROAD)

On Tuesday, August 27, 1940, at 11 a.m. (Summer Time)

Old Soap Making Equipment

Comprising 3 large tanks, 5 small tanks, 1 boiler and Piping and 191 Wooden Boxes, Stored and on view at 1 Chining Road, Cards to view may be obtained on application at our office

ON VIEW MONDAY

HUGH MARTIN, *Managing Director.*

THE FAR EASTERN REVIEW

Yokohama Specie Bank Building, 24 The Bund

Read About the History-Making Changes in the Orient To-day in the July Issue of *The Far Eastern Review.*

THE PROBLEM IN THE PACIFIC
NEUTRALITY IN THE SINO-NIPPON WAR
MR. PITTMAN'S COMMITTEE

Subscription Rate $12 per year; single copies $1

May be obtained from the following bookstores: KELLY & WALSH, LTD., 66 Nanking Road, CHINESE-AMERICAN PUBLISHING CO., 160 Nanking Road, CATHAY HOTEL BOOK STALL, EVANS BOOK CO., LTD., 220 Nanking Road. METROPOLE HOTEL, News Stand, PALACE HOTEL BOOK STALL.

SUMMER SALE

Usually $65 to $85

NOW $36 to $48

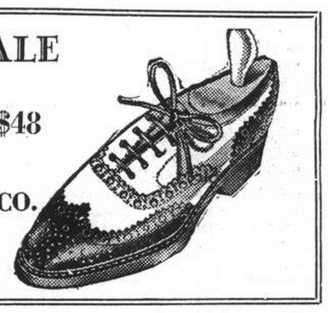

THOMPSON SHOE CO.
331 Szechuen Road
Telephone 18215

DUST & HEAT Give You SORE THROATS

DO THIS & STOP them

USE 'ASPRO' AS A GARGLE FOR SORE THROATS

To use 'ASPRO' as a gargle all you have to do is to dissolve three 'ASPRO' tablets in half a glass of water. Then use the liquid as a gargle in the ordinary way. Do not let it stand overnight.

HOT, dusty days—germ-laden winds—dry, parched throats—are frequently the cause of a painful Sore Throat. Infection of the throat can lead to all sorts of complications, so it is most important to banish the Sore Throat as early as possible. 'ASPRO' is the quick and proved safe method of doing this, for 'ASPRO' makes the most effective antiseptic gargle. When three 'ASPRO' tablets are immersed in water, they break up into innumerable particles almost invisible to the eye. When you gargle, these particles cling to the lining of the throat so that their full antiseptic value is released at the seat of the infection and they remain in the throat long enough to give the maximum result. The throat is soothed—the soreness disappears and infection is prevented. Dust, Heat, or Germs cannot harm you if you gargle with 'ASPRO' every day. Buy a Packet To-day!

'ASPRO' BRINGS QUICK RELIEF

Sold at all dispensaries and stores. Packed in 5's, 11's and 27's.
(Made in Australia)
DODWELL & CO., LTD., *Distributors*

L6

NORTH-CHINA DAILY NEWS

Articles and letters intended for publication in the news columns of the paper should be addressed to the Editor and not to individuals.

IMPARTIAL NOT NEUTRAL

POWDER MAGAZINE

While it may still be the desire of the Axis Powers to preserve peace in the Balkans, there can be little doubt that Italy is not going the right way about it in her treatment of Greece, while Rumania is proving more than a little stubborn in connection with the negotiations with Hungary regarding the latter's demand for the return of Transylvania. There is too, it is reported, somewhat of a hitch in the negotiations between Rumania and Bulgaria, though this appears to be a minor matter which should not prove incapable of adjustment. Between Hungary and Rumania the breach has arisen over the Hungarian counter-proposals on the subject of the new Hungarian-Rumanian frontier, which, according to one Rumanian delegate could not be approved "today, tomorrow or in future." Other versions of the affair attribute the breakdown to the fact that no common basis for negotiations could be found, though there was a possibility of a resumption of the talks in a very short time. The German news agency reports that Germany will permit only a peaceful solution of the revision question.

That is where the strength of Rumania lies. Whatever might have been Hitler's intentions with regard to the Balkans prior to the commencement of the present war, there can be no doubt about it that he now desires that in that part of the world peace shall continue. Nothing would more completely assist the British blockade than that Hungary and Rumania should go to war. If just those two countries fought, Rumanian corn and oil would no longer be available for Germany, while should Hitler decide to force a quick issue by assisting Hungary against Rumania the latter would in all probability, if faced with the possibility of defeat, destroy the oil wells, and, consequently, deprive Germany of supplies for a very considerable time to come. The paradoxical side of the matter is that Rumania was in an equally strong position with regard to the Russian and Bulgarian claims, for precisely the same reasons, and had she decided to reject their demands Hitler would have been practically obliged to bring pressure in support of Rumania.

The crisis involving Italy and Greece has also its serious aspects. On the face of it the Italian attitude is a sheer piece of cynicism all in keeping with the known policies of the dictators. Having seized Albania last year, and reduced the Albanians to another of those minorities for which the dictators show solicitude, Mussolini is now showing some tenderness regarding the Albanians in Greek territory to which Albania lays claim. This is not a case in which the national prestige of Italy is as yet involved. There is no knowing when it will be, for if the Greeks maintain their present attitude a showdown might result which would oblige Italy to resort to hostilities. Here the defection of France again plays an important part. With France still in the picture the eastern Mediterranean would present an entirely different problem from what it does now, and the conclusion to be drawn is that Italy is seeking to take advantage of the new situation.

Should Mussolini decide to attack Greece, the guarantee which Great Britain has given the latter would be honoured, and all the assistance possible given. So far as Great Britain is concerned, it would mean no addition to the tasks which she has already had thrust upon her, though it would mean the ultimate defeat of whatever schemes Mussolini may have been planning against the Greeks. An Italian war against Greece would be purely one of spoliation as was that against the French. The attempt to wrest two Greek provinces away and add them to Albania only amounts to an attempt to increase the Italian foothold in the Balkans, while the possibility of an Italian descent upon the Dalmatian coast would have exactly the same meaning. How far Hitler supports Mussolini in his present policy it is not easy to ascertain, though the chances are that, if the former sees any real danger to peace in the Balkans, he will use all his influence to prevent a conflagration. It is clearly not in his interests that such a thing should occur, and, as his interests are the only things which matter to him, he has only to give the word from Berlin and Rome would obey. It would have to.

GERMAN FAIRY TALES

That the Germans are by no means satisfied with the results of their air-raids over Great Britain is clearly demonstrated, firstly, by their endeavours to persuade the world at large of the heavy casualties which they claim to have inflicted on the R.A.F., and, secondly, by their claims that the British air resistance is breaking and that the *moral* of British troops and civilians is being affected by the reticence of the authorities regarding the effects of the raids. German claims as to the damage alleged to have been inflicted on the R.A.F. have already been shown to be just as foolish as their allegations concerning the destruction of the British Navy. The other two prevarications are just as easy to deal with. The wish is undoubtedly father to the thought when Berlin claims that the British defence by pursuit and interceptor aeroplanes has become considerably weaker. The manner in which the German raiders are dealt with and fought off, so few of their original numbers being able to penetrate the British defences, clearly demonstrates this not to be the case.

On Saturday somewhere in the neighbourhood of 1,600 German planes, bombers as well as fighters, attacked England. About eighty appear to have got through to London flying over the city at a very great height, so far up that accurate bombing was entirely out of the question. Over the south-east coast the German planes came over like a fleet, states Reuter, "but they ran like rabbits," when engaged by the anti-aircraft defences and British fighters. If of some eight hundred bombers and an equal number of escorting fighters, some few score manage to pierce the first line of British defence, it is quite clear that there is nothing wrong with the men entrusted with the task of fighting off the German onslaught. Thus far from there being any deterioration of the British air force, it is clearly demonstrating that it is as good as ever it was, if not somewhat better. It is interesting to note in this connection that the Germans have nothing to say about the quality of the men and machines carrying out raids on German objectives. On that subject they maintain an eloquent silence.

That the suggestion, that the *moral* of British troops and civilians is suffering because of the reticence of the British authorities concerning the effect of Germany's raids, is laughable in the extreme is clearly evidenced by the lengthy report of Saturday's raid which appears elsewhere in this issue. Telegraphic summaries of the news which appears in the British Press are only to be expected in such far-away places as Shanghai, and anyone acquainted with the newspaper profession will understand that if such lengthy reports can be sent from Britain, the accounts appearing in the Home papers must be very ample indeed. It has already been remarked that the British Government cannot hope to keep quiet either about the raids themselves or the damage they do, for too many people are involved, and too many can see for themselves what is going on.

Amongst other interesting stories which the German news agency carries from Stockholm concerns an alleged sensation caused in Great Britain by a mysterious bomb crater near a farmhouse on the south-east coast. No bomb was seen to fall, nor apparently was an explosion heard, and the suggestion is that this is another of Germany's secret weapons,—a new type of bomb with a "noiseless explosion." A more ridiculous tale could scarcely have been invented. The very shattering of a container filled with an explosive charge must necessarily create a very great deal of sound, and to suggest that an explosion making a wide crater could have done so without any sound whatever does no credit at all to the imagination of the fabricator of the tale. There remains about one more fairy tale to be told concerning Germany's secret weapons, and that is the production of the boomerang shell, which when it realizes that it will not hit the target desired, returns to the gun from which it was discharged. That, also, is projected by an explosive which when detonated makes a noise like the chirruping of canaries. The only conclusion to be drawn is that these stories are invented by the German propaganda merchants to make this war as "Grimm" as possible.

Just Another Story

The reports that the Germans have established long-range guns along the French coast of the English Channel for the purpose of bombarding southern England, and that they have actually been brought into operation will occasion no surprise. It was always believed that the Germans would engage in this sort of activity, and early in the war reports were current that when they invaded Holland they would be able with especially big guns to throw shells into London. Nothing of that sort appears to have been attempted up to the present, though there is always the possibility that they will do something of this nature. But the real question is whether the effects produced by such shelling is really worth the time, trouble and expense of producing such weapons. Big Bertha which shelled Paris at intervals during the last war had no more than a nuisance value, which the French came to take quite calmly. Weapons of that sort very quickly wear out, and are not at any time particularly accurate. The firing which is reported to have taken place across the Channel and upon shipping proceeding along it is said to have failed to do any harm to the British vessels under convoy. Its escort was able to lay down a smoke screen, and the British again demonstrated that the German claim to be able to dominate the Channel by artillery fire from the French coast, was just another story made in Germany.

U.S. And Conscription

While there is some opposition in the U.S. Congress to the proposed conscription Bill, it does not seem as though the Administration will fail to get the measure passed. President Roosevelt is anxious that the necessary legislation shall be enacted within the next two weeks, for it is clear that equipment is being manufactured for which there are not men. It is a big decision for any peace-loving nation to make, when not at war, to institute a system of compulsory military service, but the perils which the United States face are precisely the same as those which induced the British Parliament to accept the same system last year. The German menace is a real one, as real to the United States, as it is to Great Britain, and while it probably will be that the former will never be called upon to defend herself against Hitler, wise statesmanship requires that every precaution shall be taken against any such possibility. Under the present system of voluntary enlistment in the United States it would take a year to bring the regular Army and the National Guard up to full strength, and another twelve months to secure the 400,000 necessary to build up an adequate defence organization. If the United States are ever to be menaced by Hitler it will be much sooner than the two years which the voluntary system would need to build up adequate forces. The only answer to the problem, therefore, is conscription, and President Roosevelt is asking Congress to accept the bitter fact with the best grace it can. The chances are that it will do so, but there is reason to expect that there will be much heated debating before U.S. legislators will consent to a change in those liberties which Americans so devotedly cherish.

Hastening The End

It is difficult to see what the Germans hope to gain by bombing and machine-gunning the British civilian population as they have been doing since they started their intensified aerial attacks. If they hope to shatter the *moral* of the people, as they shattered the *moral* of others by their terrifying, bullying and inhuman methods of warfare, they have made a great mistake. In the British people they will find a race that will fight on to the bitter end—a race that will give as good as it takes. Rather is the German method of aerial warfare likely to act as a boomerang which will bring serious repercussions when it strikes. The British people are furious, their fighting blood aroused by this German display of barbarity. And when they are in this mood it is woe betide the enemy, for they can be certain that Britain will always repay in kind. That is where the danger to Germany lies. The British Government can rest assured that bombing raids on England will tend to stiffen resistance to the Nazis but can the German Government rely on its people to take bombing and machine-gunning so calmly when they come? Without a mind of their own since Hitler came to power, the German people (many of them opponents of the Nazi régime) have been browbeaten into shouting "Heil Hitler" on every possible occasion while, in their hearts, they long for the freedom which was theirs before 1933. That discontent is deeply sown in the hearts of thousands. One of these days it will burst into a violent flame if Hitler, mad with the lust for power and yet more power, continues on the road to destruction which he is treading at the moment. Successes on the field of battle may delay his end but it will come. Butter not guns builds up a nation to resist nerve shattering air raids and wholesale destruction. The Nazis got guns and ersatz margarine. Today the British are still receiving butter as well as guns. The coming winter will prove how Hitler, like most dictators, is prone to make mistakes. Despite his cherished hope that Britain will be defeated by that time, he will find that his enemy is not only stronger than he is, but is growing stronger every day. When his "yes men" in Berlin and in countless other cities throughout Germany and German-occupied regions realize that, the world may see a sudden change in the dictator's fortunes. The Great War years and those that followed are still too fresh in the minds of many Germans today.

HITLER AND WOMEN

They Are Ants in the Nazi Mound

Rumour has sometimes linked the name of the German actress, Leni Riefenstahl, with Hitler's. He frankly admires both her talent and her looks, and he commissioned her to make the official Nazi film of the Olympic Games in 1936. But Hitler admires many women. He delights in their society, and we have seen him behaving in quite gallant fashion towards ballet dancers and even American high-kickers, patting them affectionately. Since he can now command the company he chooses he has developed a grave courtesy and charm which impresses and frequently wins newcomers.

But curiosity, which searches out all things, has never been able to find the one special woman that the rest of the world would like to meet.

In general, Hitler has the same use for women as he has for men. They are ants in the Nazi mound—only rather more so. "What is woman's task?" he asks, and answers it: "To have magnificent children." So the woman, like the man, must be taken in hand early in life. Physical training will beautify the body of the future German mothers and physical effort will draw off the superabundant energy of the young German bachelors.

Early Marriage and Birth Control

Early marriage is the solution and birth control should only be practised to sift the fit from the unfit and prevent the degradation of the race.

Both man and woman should have to provide a certificate of health, passing them as fit to be the parents of the future German race.

Sensible clothes will be a powerful factor here. The girl should be able to see the strength of her "knight's" body. And the man should be able to appreciate the unadorned grace and loveliness of the maid.

So no more of the seductive fashions of the decadent civilizations. Lipstick, face powder, exotic hair-waving, "smart" styles, high-heeled shoes, are all frowned on in the Nazi Reich; they debase a natural instinct and substitute for it an artificial passion.

Hitler foresees a golden age when the Reich has succeeded in developing a higher breed of man, instead of only thoroughbred horses, dogs and cats.

The immediate task of the Government, therefore, must be to develop the youth of the nation into strong and enduring instruments for increasing the stock in future. The moderately intelligent but physically perfect man, "self-confident and filled with passionate will power," must precede the highly-educated weakling.

The child is the final object of Hitler's attention. The child is the property of the State—indeed, the highest form of State wealth. It is the duty of the citizens to produce the babies. It is the duty of the State to protect them. Hitler aims to have two hundred and fifty million Germans in his Reich within a century (at present there are ninety millions). Plainly the family spirit will require encouragement.

There is only one woman mentioned in the whole of the Nazi Bible—Good Queen Bess of England. How did she deserve this honour in Hitler's eyes, and she no mother? She developed that British policy (which he complains about today!) of always preventing the rise of a dominating power on the Continent of Europe which might menace England's security. Handsomely that policy paid England for three centuries! For a moment Hitler almost forgives her for being a virgin.

IN PARENTHESIS

Near Civilization

SLOWLY the raft drifted with the flow of the sea. One of the ship-wrecked sailors looked into the sky.

"Cheer up," he called "we can't be far from civilization. A couple of bombers have just gone over."

* * *

With U. S. Reporters

CHARLIE McCarthy, an Emporia, Kan., hardware merchant, took a lot of kidding in recent years, during the popularity of Edgar Bergen and his radio dummy, but the difficulty didn't stop with the hardware man. Ted McDaniel, Emporia "Gazette" sports editor who also is county coroner, was walking down the main street when he met a friend, who asked:

"Did you hear about Joe Louis being killed?"

"No," replied McDaniel. "How did it happen?"

"He was fighting with Amos 'n' Andy and Lightning struck him."

McDaniel was still thinking about it when he met another friend in the next block, who asked:

"Did you hear about Charlie McCarthy's death?"

"You go to hell; I just bit on that Joe Louis gag," said McDaniel, who walked around to his office and learned Charlie McCarthy, the hardware man, had died in a hospital.

Strange event in New York as headlined in the "Times" June 26:

"TWO BRIDES AND A COUPLE MARRIED YESTERDAY"

Fred D. Keister, Jun., editor of the Ionia (Mich.) "News," laments the passing changes of the years in this fashion:

"Ten years ago if a fellow walked down the street with a bottle of whisky in one hand and a $20 gold piece in the other he would have been arrested for illegal possession of liquor. But today, if the same chap walked down the street with the same things in his hands, the G-men would be after him for illegal possession of the gold and he would be permitted to keep the liquor."

Apex of understatement in Billings (Mont.) "Gazette:"

IS UNUSUAL FELLOW

Linden, Ala., June 25.—(U.P.)—Charles Rentz is an unusual fellow. Born without arms below his knees, he can drive an automobile, play a piano, use a typewriter and adding machine—and roll his own cigarettes.

Promotion ad from the Sunday comic section of the "Daily Oklahoman," boosting a feature of its evening edition, the Oklahoma City "Times:"

"GET YOUR BLOOD CURDLED EVERY DAY..."

"Follow Dick Tracy in the 'Times'."

Sometimes a reporter's job is to ask embarrassing questions, particularly when the answer might make a good news story.

When handsome Paul McNutt, Federal Security Administrator and erstwhile presidential possibility, visited Oklahoma City, Otis Sullivant, political reporter for the "Daily Oklahoman," asked the former Indiana governor: "Mr. McNutt, how does it feel to be pretty?"

The little group gathered about the visiting dignitary became tense and silent. Someone started to speak, hoping to give McNutt an opportunity to ignore the query.

But McNutt didn't want that type of opportunity. He eyed the reporter for a moment, then replied quietly; "You'd never know."

A smile from the "Good Afternoon" column in the Brockton (Mass.) "Daily Enterprise-Times":

"That facetious 'Truro Tells' columnist in the Provincetown "Advocate" may know what he meant when he chronicles that 'Phyllis Duganne is hevin' a dormer window put on, Bro. Gray doin' the work, but it leaves the uninformed reader in some doubt as to whether Bro. Gray is a carpenter or a surgeon."

An alert society editress spots another one in Atlanta: "The bridesmaids carried sheafs of pink hoses."

For full weeks at a stretch the sun has failed to shine in Southern New England this season, hence readers of the Hartford (Conn.) "Times" were quick to praise the verve of the copydesk editor who wrote the following headline appearing on a weather story last week:

HARTFORD HAS A BLESSED EVENT—A LITTLE SUN.

KAILAN MINING ADMINISTRATION
BUILDING MATERIALS

FIRE BRICKS
FIRECLAY
"HYTEMPITE" Special Fire Cement
FACE BRICKS
PAVING BLOCKS for Roads, Courtyards, Stables, Godowns, etc.
DRAIN PIPES Glazed inside and out

COMMERCIAL DEPARTMENT
3rd Floor, Hongkong and Shanghai Bank Building,
12 The Bund, Entrance Foochow Road, Tel. 11070

COMMERCIAL UNION
Assurance Company, Limited
Telephone 13407 (4 lines) 17 Canton Road, Shanghai
FIRE, MARINE
ACCIDENT
Manager for China—E. Lester Arnold

INTERNATIONAL FUNERAL DIRECTORS
207 Kiaochow Road Telephone 34230
Our own Chapel Lady Assistants Private Mortuary

OFFICIAL
BOOKING AGENTS
for
AIR
STEAMSHIPS
RAILWAYS
NO BOOKING FEES
Thos. Cook & Son, Ltd.
119 Nanking Road Telephone 15335

GREATEST GERM KILLING POWERS
Does the antiseptic you use actually kill germs? Listerine Antiseptic destroys 95% of the mouth and throat germs in 30 seconds time. It is unequalled for safe, effective use. Protect your health and sweeten your breath with Listerine Antiseptic. V-81
LISTERINE THE SAFE ANTISEPTIC

Just Received!
New Shipment
AMERICAN
BANGORA
SUMMER HATS
Waterproof, Durable, Inexpensive
MACBETH, GRAY & CO.
Tailors—Habitmakers—Shirtmakers—Outfitters.
142 Nanking Road Telephone 14247

AUGUST 26 MONDAY
After indulging in much food and drink
Never lost courage and let your heart sink:
Having gone too far remember at least:
For your nerves and stomach —"Wakamoto," Yeast!
WAKAMOTO LTD.
167 NANZING ROAD, Tels. 45500, 46017

THANK GOODNESS I AM INSURED
INSURE WITH
GENERAL ACCIDENT FIRE AND LIFE
ASSURANCE CORPORATION, LTD.
(Incorporated in Great Britain)
18 The Bund Telephone 17455
KENNETH S. MACKENZIE, Resident Representative

T. MACDONALD & CO.
FUNERAL UNDERTAKERS—1076 SINZA RD.
All Kinds of Monuments in Stock Telephone 30466

Just Arrived!
Three small but high-precision-built cameras
"BOLTAX II" . . Y.65.00
With filter, hood, in case
High-class camera with quality, modelled after the "Leica", plus new features.
"OLYMPIC FOUR" Y.40.00
With f.4.5 lens, in ever-ready case
Size 4 x 4 cms., taking 12 pictures on a vest pocket film.
"MYCRO" Y.23.50
With f.4.5 lens, filter, hood, in case
Smaller than a match box in size, but with high working quality.
CHIYO YOKO PHOTO SUPPLIES 166 Nanking Rd. Tel. 19460

SIGNODE
Protect Your Shipments with Signode Steel Strapping
Any kind of package of any size or shape can be absolutely safeguarded against pilferage, theft and loss in transit.
SIGNODE SYSTEM IS THE CHEAPEST AND THE MOST EFFECTIVE STRAPPING METHOD
The Signode Strap and the Signode Seal provide strength and security and reduce your packing and shipping expenses.
HARRISONS, KING & IRWIN, LTD.
(Incorporated in Hongkong)
Telephone 15510 549 Szechuen Road

THE SPORTS PAGE

Cricket Club's Brilliant Bowling Beats Parsees

Only Divecha Able to Face Duckitt Successfully; Knocks Up 52; Six Wickets for 31 Runs

SOME brilliant bowling by Duckitt, who returned the excellent analysis of six wickets for 31 runs, coupled with good batting by nearly all the Club batsmen, enabled a Shanghai Cricket Club side to defeat the Parsees by 86 runs in a friendly all-day game on the S.C.C. ground yesterday. Batting first the Club knocked up the useful total of 174 and though the runs were not recorded at a fast rate, the bowling was far from easy and scoring was necessarily slow. With the exception of Divecha, the visitors failed badly, being able to amass only 88 of which "Divvy" collected an undefeated 52.

After the first innings had been completed both sides batted for another forty minutes, during which some very bright cricket was seen. The Club banged out 83 for seven wickets in 38 minutes at which point they declared, while the Parsees, trying on every possible occasion to knock the ball out of the ground, were all retired in 29 minutes for 56 runs.

The game began at 11.40 a.m. with Simpson and Williams facing the deliveries of R. E. Shroff and Kermani. The latter batsman failed to stay long being caught by Mehta off Shroff for five and the total only thirteen. P. V. Simpson, scored attractively for his 23 but he was a victim of S. F. Shroff at 29. Webb, seeing the ball well, did a fine job in running up a useful 21 but he fell to one of Kermani's slows at 49, being caught by R. F. Shroff.

Duckitt, though staying a long time at the crease, failed, but Marshall hit around him with a will to send the board up by leaps and bounds. He left at 96, however, clean bowled by S. F. Shroff for a good 32. His return marked the fall of the fifth wicket and the Club were not in a very good position at this point.

Worse to Come

Worse was to come, though, for Leach was caught and bowled at 97 for fourteen, but Sinclair and Taylor-Gill pulled the game around considerably and with Baker playing exceptionally well and hitting the ball very hard, the total reached very respectable proportions by the time that Baker was last out at 174. He scored 37 quickly and though he was a little lucky, his was a bright knock that changed the complexion of the game considerably.

S. F. Shroff and Divecha claimed seven wickets between them for 110 runs.

The Parsees started their innings at 3.50 p.m. and were quickly in dire straits. Kermani and P. B. Tata were sent back with the board blank while A. B. Tata lost his wicket at eight. The rot still continued and Mehta was caught and bowled at fourteen. Divecha and S. F. Shroff more than doubled the total, but the latter left at 30 while R. F. Shroff left at the same total.

Brilliant Bowling

Apart from Divecha, who played extraordinarily well against the brilliant bowling of Duckitt, not one Parsee could do a thing and it was left to the last wicket to produce the best stand, Divecha and Charna adding 28. The latter hit a six and a four in a short innings, but he was eventually clean bowled by Lingard, Divecha carrying his bat for 52.

Duckitt at one period of his bowling had captured five wickets for twelve but thereafter he was not quite as dangerous, which was just as well in view of the disparity in the scores.

An S.C.C. XI

P. V. Simpson, c. R. F. Shroff, b. S. F. Shroff	23
P. W. Williams, c. Mehta, b. R. F. Shroff	5
N. F. Webb, c. R. F. Shroff, b. Kermani	21
E. R. Duckitt, c. P. B. Tata, b. Divecha	1
F. E. T. Marshall, b. S. F. Shroff	32
D. W. Leach, c. and b. S. F. Shroff	14
A. C. Sinclair, l.b.w. b. Divecha	14
A. R. Taylor-Gill, st. A. B. Tata, b. Divecha	15
E. C. Baker, c. Charna, b. R. F. Shroff	37
A. Lingard, b. S. F. Shroff	3
P. J. Hart, not out	1
Extras	8
Total	174

Fall of Wickets:—1-13 Williams, 2-29 Simpson, 3-49 Webb, 4-74 Duckitt, 5.96 Marshall, 6-97 Leach, 7-130 Gill, 8-143 Sinclair, 9-164 Lingard, 10-174 Baker.

Bowling Analysis

	O.	M.	R.	W.
R. F. Shroff	7.1	0	33	2
F. R. Kermani	2	0	23	1
S. F. Shroff	15	1	51	4
M. J. Divecha	8	0	59	3

A Parsee C.C. XI

F. R. Kermani, c. and b. Duckitt	0
P. B. Tata, b. Baker	0
A. B. Tata, b. Duckitt	2
M. J. Divecha, not out	52
N. N. Mehta, c. and b. Duckitt	4
S. F. Shroff, b. Duckitt	5
R. F. Shroff, c. and b. Duckitt	0
J. B. Tata, b. Duckitt	3
B. R. Viccajee, be Leach	3
P. R. Kermani, c. Duckitt, b. Lingard	6
P. M. Charna, b. Lingard	11
Extras	2
Total	88

Fall of Wickets:—1-0 Kermani, 2-0 P. Tata, 3-8 A. Tata, 4-14 Mehta, 5-30 S. Shroff, 6-30 R. Shroff, 7.40 J. Tata, 8-45 Viccajee, 9.60 P. R. Kermani, 10-88 Charna.

Bowling Analysis

	O.	M.	R.	W.
Duckitt	13	2	31	6
Baker	5	0	13	1
Leach	8	3	12	1
Lingard	2.4	0	17	2
Webb	2	0	13	0

Shanghai Bowls Championships

Semi-Finals Played in Both Singles and Pairs With Convincing Results

C. M. Sequeira of the Hongkew Golf Club who has already won the Shanghai Lawn Bowls Singles Championship more than once, entered this year's final yesterday on the Yangtszepoo greens by beating O. Edgren of Lusitano by 21 shots to 15. He will meet R. C. Aitkenhead of the Y.B.C. in the final, the latter beating T. J. d'Almeida of Lusitano on the Police greens by 22 shots to 9. Lusitano had an unlucky day yesterday with both of their aspirants for the Singles Championship being eliminated.

On the S.L.B.C. greens, W. J. Monk and W. J. Ward won rather easily from their clubmates, A. Macgregor and F. S. Ward, in one of the semi-finals of the Shanghai Pairs championship, by 23 shots to 9. In the second semi-final, C. J. Bull and A. Hogg of the Police played exceptionally well to eliminate G. Jensen and G. Manley of the Shanghai Recreation Club.

Aitkenhead won convincingly from d'Almeida after an indifferent start. He was trailing by 6-2 until the seventh end when he scored a four. In the 9th, he took the lead with another four and then never looked back, increasing his lead with every end.

D'Almeida appeared to be nervous after losing his lead for he failed to score after the ninth end, the match coming to a close at the 19th end.

Little-Fancied Fielder Leads All Batters

Mize, Foxx Still Ahead in Number of Home Runs

New York, Aug. 24.

Carvel Rowell of the Boston Bees and rookie Rip Radcliff of the St. Louis Browns, who was classed as "an unwanted fielder," maintained leads in the batting races of the National and American Leagues respectively last week.

In a similar manner, Fred Fitzsimmons and Buck Newsom continued to set the pace in National and American League pitching.

Statistics:

Batting

National League

Rowell	332
Mize, Danning	322
Walker	320
Lombardi	318
McCormick	316

American League

Radcliff	359
Appling	347
Williams	345
Dimaggio	336
McCosky	333

Pitching

National League

Fitzsimmons	12	2
Sewell	11	3
Walters	17	9
Tamulis	7	4
Thompson, Warneke	12	7

American League

Newsom	15	2
Heving	8	2
Feller	22	6
Rowe	11	3
Smith	13	5

Home Runs

Mize	36
Foxx	33
Dimaggio	27
Greenberg	24
Gordon	23

Runs

Williams	102
McCosky	94
Greenberg	90
Mize	89

Runs Batted In

Greenberg	106
Dimaggio	104
Foxx	97
McCormick	95

Hits

Cramer	162
Radcliff	157
McCosky	156
Boudreau	153
Greenberg	148

—United Press.

Lewis Carson Enters Semi-Finals

Indrickson Defeated in Senior Tennis Singles

Lewis Carson, defending champion and favourite, entered the semi-finals of the Men's Singles Championship (senior) of the Shanghai Lawn Tennis Association by defeating I. T. Indrickson yesterday afternoon at the French Club by 6-4, 6-0, 6-2. His opponent in the semi-finals will be H. C. Collaco who is capable of giving the champion some stern opposition. If Carson is successful again, his most probable opponent in the final is Kho Sin-oei whom he beat on Saturday in the exhibition matches at the Race Course. The conclusion follows that there is little likelihood of Carson being stopped in his drive for his eighth consecutive championship of Shanghai.

Yesterday, Carson was not extended. When the rallies were long, the tennis was of the pat ball variety. Indrickson, a tall young Russian player, has improved immensely in the last year but is hardly in Carson's class.

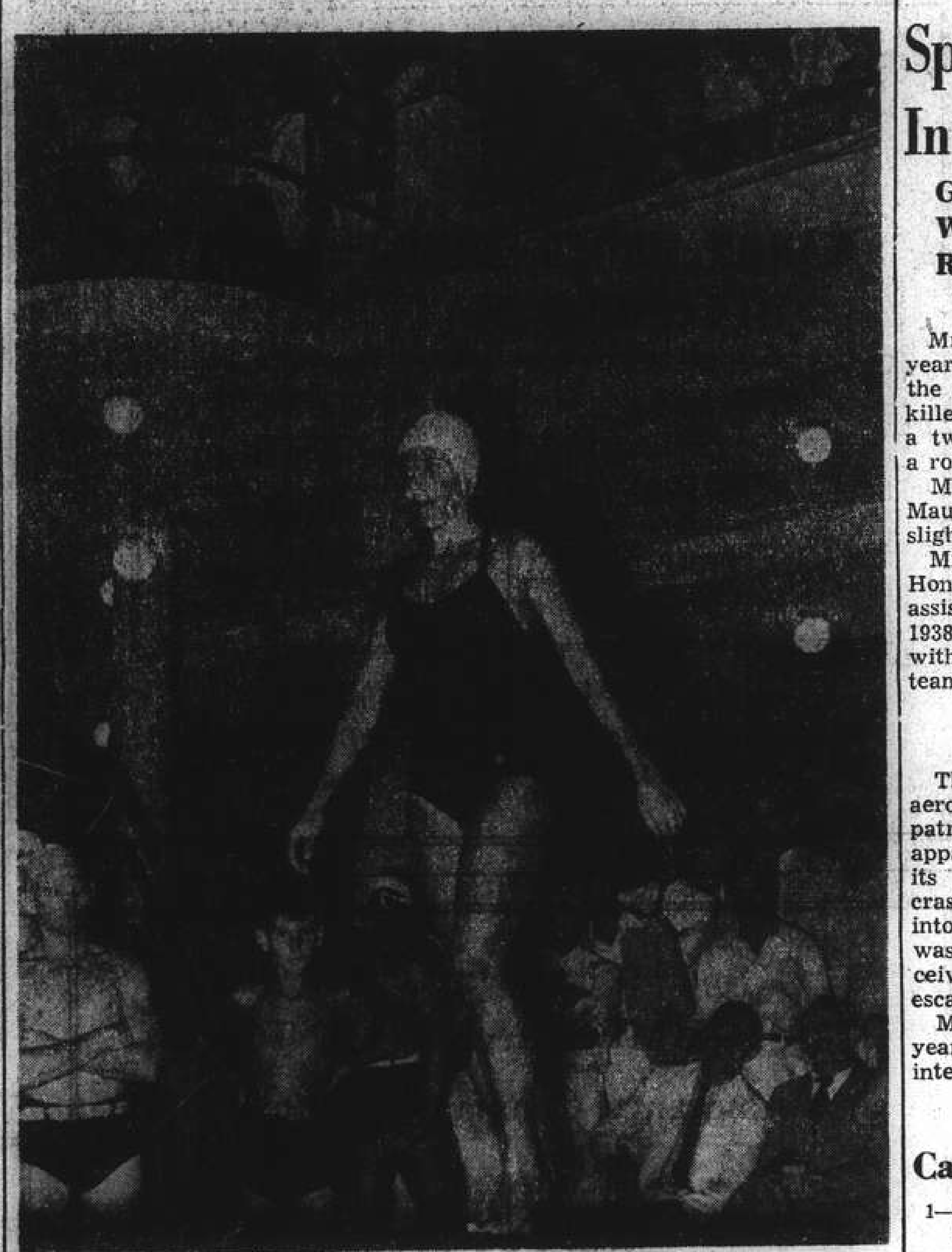

She Left All Rivals Behind

Mlle. Colette Meadmore at the A.S.F. gala. Not content with out-swimming all rivals at the French Club and A.S.F. galas on successive Saturday evenings, she proceeded to break the Shanghai record in the 50 yards free style, covering the distance in 69 seconds, two seconds faster than the record set many years ago by Jacqueline Ball.

Sparrows Combine Well to Defeat Troopers

Two Matches Played in Tyro Cup Polo Tournament; Murray Ties Eliminated by Etceteras

By "The Chaser"

IN a typical Tyro Cup Polo match yesterday, the Sparrows entered the final of the tournament by defeating the Troopers by six goals to four in quite an interesting game. In another match of the same series, the Murray Ties made their exit from the tournament, tasting defeat at the hands of the little-fancied Etceteras who struck surprising form to win by seven goals to four.

Far and away the more interesting and more thrilling match to watch was the Sparrows-Troopers affair. The winners were in fine fettle and displayed better team play and better stick work to overcome the Troopers' defences to score five times; one goal handicap was conceded to them. The winners played a more aggressive brand of polo and particularly effective was the hard hitting of Williams who created many openings for the forwards.

The Sparrows, on yesterday's form, are now firm favourites to win the tournament, but the Troopers may yet atone for their defeat if they account for the Etceteras in their next match and enter the final. E. F. Toeg and A. V. White were the spearheads of attack.

Although the Sparrows were a weaker team on handicap they played a better brand of polo from the first bell. It is difficult to say who played the best for the winners as each member of the team contributed his share to the success of the team.

Sheer Individualism

The losers, on the other hand, again displayed a total lack of team play, and it was only through sheer individualism that they were able to score four goals.

Toeg scored the first goal for the Sparrows when he met a weak hit-out. A. V. White scored the second after the team had rushed the ball down the field in a combined effort. In the second chukker both teams tallied once, A. V. White netting for the Sparrows and Edmund Toeg for the Troopers. The next chukker saw Williams and A. V. White adding two more points for the Sparrows while Edmund Toeg added another for the Troopers. In a final effort to tie the score the Troopers attacked desperately in the last chukker and were able to score twice. Kops scored the first from a forty yard spot hit while Toeg put one through almost on the stroke of the bell.

Baseball Standings

	W.	L.	Pct.
Amateurs	12	4	.750
2nd Battalion	10	6	.625
1st Battalion	9	6	.600
Headquarters	6	10	.375
Yangpat	2	13	.133

HINDS & BARR
100 Central Arcade Tel. 15155-15154

CANIDROME RESULTS

Sunday, August 25, 1940.

Race	Placed-Dogs		$5.00 Win F'cast Pool	Course D/Events $2
1	3	6	122.50	
2	1	2	194.40	88.00
3	2	4	56.80	72.30
4	5	6	138.00	78.50
5	5	6	120.40	70.00
6	5	1	133.00	87.90
7	1	4	88.50	63.20
8	6	5	59.00	13.20
9	2	5	130.70	35.10
10	6	3	49.70	98.80
11	1	4	89.20	70.10
12				

Last Night's Highest Dividends:—

$5 Win Forecast Race No. 2 dog No. 1-2 Div. $194.40.

2 Course Double Events Races 9/10 dog No. 2-6 Div. $98.80.

Uptown
TEL. 38484 AIR CONDITIONED!
TO-DAY AT 2.30, 5, 7 AND 9.15 P.M.
TWO AGAINST THE WORLD!
DOUGLAS FAIRBANKS, JR. · JOAN BENNETT
GREEN HELL
with John HOWARD · Alan HALE · George BANCROFT · Vincent PRICE · George SANDERS
A JAMES WHALE Production · UNIVERSAL
NEXT ATTRACTION!
ANNE SHIRLEY—EDWARD ELLIS in
"CAREER"

NOW OPEN!
OLYMPIC CIRCUS AND ZOO
Opposite Country Club
Times: Daily 3 p.m. and 8.30 p.m.
Sundays 10.30 a.m., 3 p.m. and 8.30 p.m.
Prices: Box (4 seats) $30 (1 seat) $8
Other seats $6, $5, $3, $2, $1.50 and $1.
Children half price for Matinees only.
ZOO OPEN DAILY FROM 8 A.M.
BRING THE CHILDREN!
Booking at Moutrie's, Tel. 10112

FORD TAXIS

TEL. 30189

Sportsman Killed In Plane Crash

George Fowler of Hongkong Well-known Here; Hynes Receives Minor Injuries

Hongkong, Aug. 25.

Mr. George Herbert Fowler, 29-year-old sportsman and member of the volunteer air arm, was instantly killed yesterday when his aeroplane, a two-seater Moth Major, crashed in a roadway skirting Kaitak aerodrome.

Mr. Fowler's co-pilot, Mr. Brian Maurice Hynes, 22 years of age, was slightly injured.

Mr. Fowler, who was born in Hongkong, had been acting senior assistant superintendent of mails since 1938. He visited Shanghai in 1939 with the Hongkong Rugby interport team.—United Press.

Crushed in Fuselage

Hongkong, Aug. 25.

The machine was returning to the aerodrome after taking off earlier on patrol duty, and it was descending apparently normally when suddenly its nose dropped and the plane crashed. The engine was crushed into the fuselage, Mr. Fowler, who was sitting in the front cockpit, received the full shock, Mr. Hynes escaping with minor injuries.

Mr. Hynes visited Shanghai last year, as a member of the Hongkong interport rugger team.—Reuter.

Canidrome Results

1—300 yd. flat.—1, Agate; 2, Princeton.
Also ran:—Sam Holer, Chihli Blue Bird, Livex, Jacqueline.
1 length.—Time, 18.99.
Win, $20.40. Forecast 3-6 Div. $122.50.
Place, 1st $9.70; 2nd $9.30.

2—300 yd. flat.—1, Sandals; 2, Winsome Maid.
Also ran:—Stolen Quality, Don Juan, Bright Julie, Marietta.
Short head.—Time, 18.77.
Win, $41.50. Forecast 1-2 Div. $194.40.
Place, 1st $13; 2nd $16.60.
Double Event 1/2 3-1 Div. $88.

3—440 yd. flat.—1, Brigand; 2, Grumpy.
Also ran:—Jacko, Open Beach, Stolen Quota, Campus Flirt.
2½ lengths.—Time, 27.52.
Win, $19.70. Forecast 2-4 Div. $56.80.
Place, 1st $8.40; 2nd $9.60.
Double Event 2/3 1-2 Div. $72.30.

4—500 yd. flat.—1, Humpty Dunpty; 2, Magasaki.
Also ran:—Outsider, Dai Wu Day, Slippery Sam, Wee Wren.
6 lengths.—Time, 31.84.
Win, $48.10. Forecast 5-6 Div. $138.
Place, 1st $12.60; 2nd $10.20.
Double Event 3/4 2-5 Div. $78.50.

5—500 yd. flat.—1, Our Hope; 2, Great Rambler.
Also ran:—Simple Simon, Wild Rose, Mad Plume, Gator.
3 lengths.—Time, 31.19.
Win, $30.80. Forecast 5-6 Div. $120.40.
Place, 1st $12.30; 2nd $15.40.
Double Event 4/5 5-5 Div. $70.

6—500 yd. flat.—1, Le Butin; 2, Mac Queen.
Also ran:—Shen Koland II, Outlaw, Daleson, Frontier Guard.
1½ length.—Time, 30.88.
Win, $33.80. Forecast 5-1 Div. $133.
Place, 1st $11.90; 2nd $9.90.
Double Event 5/6 5-5 Div. $87.90.

7—500 yd. flat.—1, Don't Forget; 2, The Pyramid.
Also ran:—Rather Hot, Royal Rank, Olympia, Reno Beacon.
5 lengths.—Time, 30.08.
Win, $17.50. Forecast 1-4 Div. $88.50.
Place, 1st $8.20; 2nd $11.20.
Double Event 6/7 5-1 Div. $63.20.

8—500 yd. flat.—1, Grand Slam; 2, Shanghai Mist.
Also ran:—Star Boy, Can go, Tinker, Woodford.
3 lengths.—Time, 30.56.
Win, $11.80. Forecast 6-5 Div. $59.
Place, 1st $8.90; 2nd $14.20.
Double Event 7/8 1-6 Div. $13.20.

9—500 yd. flat.—1, Another Day; 2, Mentor.
Also ran:—Hopalong, Bethany, Captain Cook, Valencia.
A head.—Time, 30.14.
Win, $25.80. Forecast 2-5 Div. $130.70.
Place, 1st $10.70; 2nd $8.90.
Double Event 8/9 6-2 Div. $35.10.

10—500 yd. flat.—1, Royal Risk; 2, Amethyst.
Also ran:—Theydon Bois, Buffalo Bill, Royal Rebel, So Far City.
1½ length.—Time, 29.86.
Win, 21.30. Forecast 6-3 Div. $49.70.
Place, 1st $9.20; 2nd $7.20.
Double Event 9/10 2-6 Div. $98.80.

11—500 yd. flat.—1, Alton Arab; 2, Cordon Orange.
Also ran:—Some Fortune, Dusty Miller, Sonny Beaufort, Woodstock Matt.
2½ lengths.—Time, 29.47.
Win, $25.30. Forecast 1-4 Div. $89.20.
Place, 1st $11.70; 2nd $11.90.
Double Event 10/11 6-1 Div. $170.10.
Cash sweep:—1st dog No. 1882; 2nd dog No. 54; 3rd dog No. 528.
Unplaced:—5, 296, 2657.

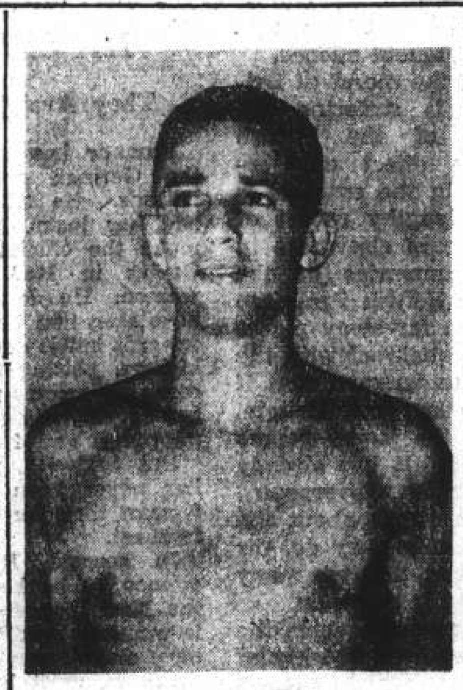

Jackie Lumsdaine

Winning the backstroke championship with a new record was not as unexpected as his feat in winning the 880 yards free style championship while swimming backstroke, a most unusual accomplishment.

LAFAYETTE CINEMA
323 R. Lafayette Tel. 81200
TO-DAY at
2.30, 4.45, 7 and 9.15 p.m.
The Greatest Chinese Production
WANG YAU LON in
"KWEI YUEN SHANG"
TO-MORROW
"JUDGE HARDY'S CHILDREN"

Etceteras Show Improvement

Murray Ties Given Little Chance in Tyro Cup Polo; Henry White Outstanding

Dogged determination and recent practice enabled an almost unrecognizable Etceteras team to whip the more fancied Murray Ties in the first polo game yesterday. It was the third chukker that counted for everything as the Etceteras, taking advantage of a temporary disorganization in the Murray Ties' team scored four goals without any retaliation.

The winners were obviously the better of the two teams and although there were misses and fouls galore, there was a definite improvement in their tactics. Both teams were handicapped by having almost completely ineffective number ones.

Henry White held the spotlight yesterday with his half-shots, which might not have proved very effective in a game with better players but which were exploited to benefit yesterday. He scored four of the seven goals for his side. Dowdall who played a good Tyro Cup standard game at back scored once while Laidlaw, shining more than ever before, also accounted for one goal.

For the losers Moore was easily the best played and apart from a certain amount of support from Mandelert, who was playing with a bad wrist, he was shouldering the whole burden. He played well during the first half but tired in the third period where the winners scored four times. He scored all three goals for his side. In a fairly even first chukker neither side were able to score except from penalty hits. Henry White converted a 60 yarder after tapping the ball with his first stroke and scoring with a hard drive from the 40-yard mark. Moore scored from a 40-yard free hit.

The second chukker saw the same two players registering for their respective sides. Play during the third chukker was absolutely one-sided with the Etceteras having all of it. Henry White scored twice while Dowdall and Laidlaw scored one each.

The Etceteras were lucky to have a pony kick the ball through for them in a melee in the final chukker while the Murray Ties scored again through Moore.

The teams were Sparrows:

Sparrows:—Williams, E. F. Toeg, Pote-Hunt and A. V. White.

Troopers:—Kops, Clark, Striker and Edmund Toeg.

Etceteras:—H. A. White, Dowdall, Mirams and Laidlaw.

Murray Ties:—Kermode, Nash, Moore and Mandelert.

DOUMER TEL. 70785
To-day and To-morrow,
2.30, 5, 7, 9.15
GRACE MOORE—Cary Grant
WHEN YOU'RE IN LOVE
Immortal Melodies by Franz Schubert
Modern Classics by Jerome Kern.
Wednesday: MADAME BUTTERFLY
Sylvia Sydney—Cary Grant

Music and Conviviality
are yours at the
JESSFIELD CLUB
1484 Yu Yuen Road Telephone 21766

CAPITOL
142 Museum Road
Telephone 17100
2.30, 5.30, 9.15
60cts., 85cts., $1.10
TO-DAY!
"GREAT VICTOR HERBERT"
Walter CONNOLLY · Mary MARTIN · Allan JONES
Wed. and Thursday: STOLEN LIFE

GOLDEN GATE PHONE 74456
745 Avenue Foch
Telephone 74456
2.30, 5.30, 9.15
60cts., 85cts., $1.10
TO-DAY!
"I TAKE THIS WOMAN"
Spencer TRACY · Hedy LAMARR · Verree TEASDALE
Wed. and Thursday: MAISIE

GRAND TELEPHONE 32223
NOW SHOWING!
at 2.30, 5.30 and 9.15 p.m.

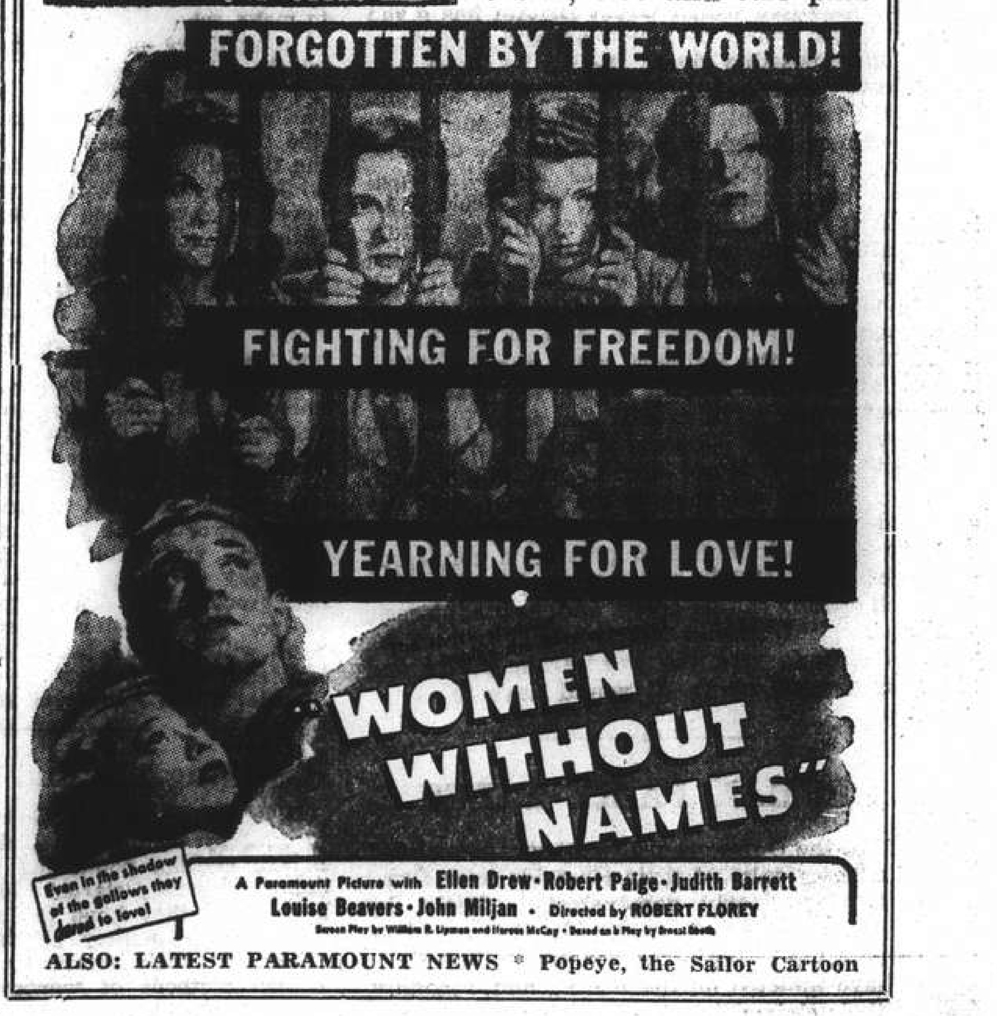

ALSO: LATEST PARAMOUNT NEWS * Popeye, the Sailor Cartoon

CATHAY TELEPHONE 73757
NOW SHOWING!
at 3, 5.30 and 9.15 p.m.

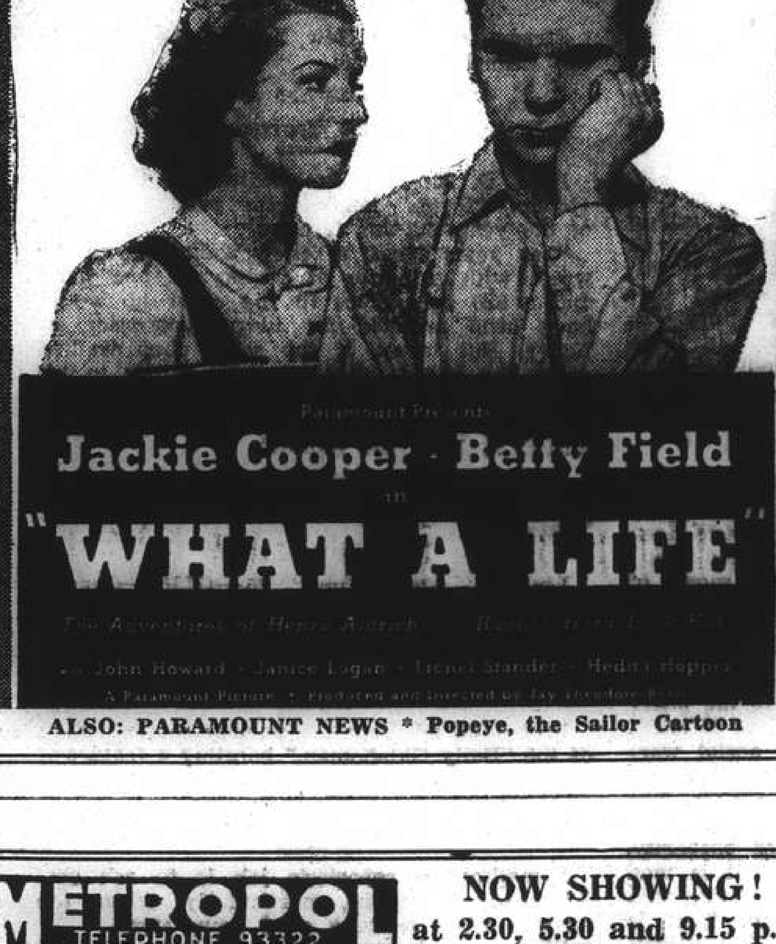

ALSO: PARAMOUNT NEWS * Popeye, the Sailor Cartoon

METROPOL TELEPHONE 93322
NOW SHOWING!
at 2.30, 5.30 and 9.15 p.m.

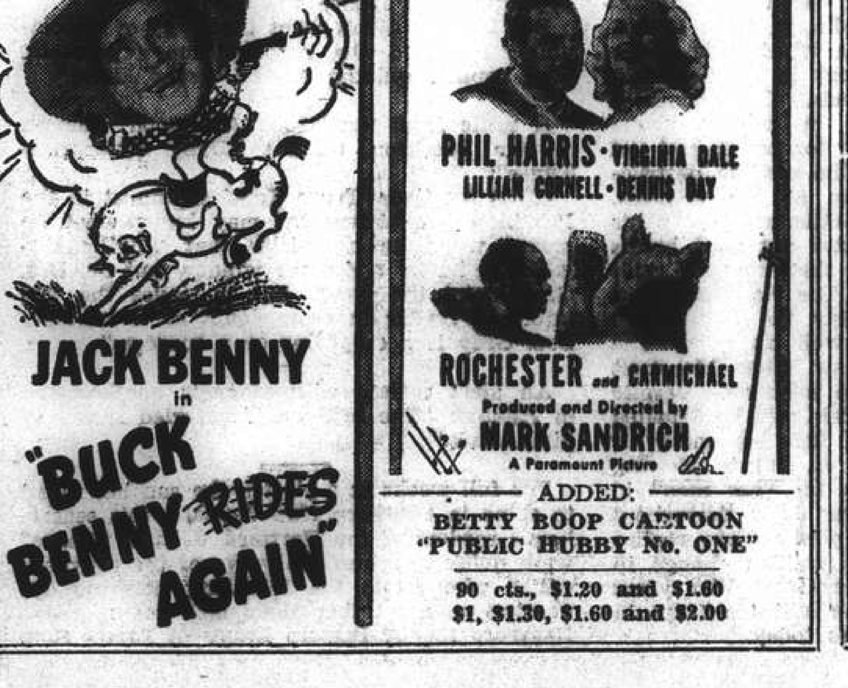

ADDED:
BETTY BOOP CARTOON
"PUBLIC HUBBY No. ONE"
90 cts., $1.20 and $1.60
$1, $1.30, $1.60 and $2.00

NANKING TELEPHONE 84133
NOW SHOWING!
at 2.30, 5.30 and 9.15 p.m.
The cleverest comedy of the year—brought to you by Samuel Goldwyn!

ALSO:
3 EXCELLENT COLOUR SHORTS
$1.20, $1.70, $2.30
$1.20, $1.80, $2.50, $3.20

Amateurs' Rally Falls Short

Second Battalion Win Baseball Game 9-8; Fielden and Ward Clout Home Runs

BY defeating the Shanghai Amateurs, the newly crowned champions of the City Baseball League, by 9 to 8 yesterday afternoon at the Race Course, the Second Battalion have now clinched second place, completing their fixtures with 10 wins and 6 losses. There is only one more game to be played in the league and the last fixture between the First Battalion and the Yangpats will take place on Wednesday. The first Battalion should experience no difficulties in beating the sailors and in the event that the Marines defeat the sailors, the former champions will tie for second place with the Second Battalion.

Yesterday's victory by the Second Battalion has no bearing on the ultimate winners of the league, the Gallopers, nor is there any change in the inter-battalion series which has been conducted simultaneously with the city league.

Bill Fielden and Willie Ward homered for the Amateurs while "Tiny" Pack poled out a circuit-clout for the Second Battalion. The civilians outhit the Leathernecks by 11 to 8.

The Marines established a commanding lead of 9 to 4 up to the fifth inning but the Gallopers staged a last minute rally in the eighth frame and came out only one run short.

Ward Hits Home Run

In the eighth inning which was played in semi-darkness, J. Ward singled and Fielden was safe when Mertes dropped a pop-fly. Riley came on when Pack booted to fill the bags. Kabbert battled to Klemann who forced Ward out at the home plate, the bases being still fully occupied. Honeycutt fouled out to Mertes. Willie Ward hit a home run, chasing in Fielden, Riley and Kabbert to reduce the margin to one point, 9 to 8 for the Marines. John Schaberg fanned to retire the side.

Chief Umpire "Spud" Murphy then called the game on account of darkness at the end of the eighth inning. The Amateurs might have tied the count, if there had been no misunderstanding in the seventh inning when Bill Lamneck clouted a triple. The ball traveled to the right end of the field where a spectator touched it before it was fielded by Nicolai. Herbie Gallop, mentor of the Amateurs, urged Lamneck to come in but the arbiters ruled otherwise. Lamneck was subsequently put out at home plate.

2ND BATTALION

	AB.	R.	H.	PO.	A.	E.
Mertes, c.	3	2	3	10	0	1
Nicolai, lf., rf.	5	1	1	2	0	0
Duncan, rf.	0	0	0	0	0	0
Mann, cf.	3	0	1	2	0	0
Chesser, 1b.	4	0	0	7	0	0
Taylor, rf.	2	0	0	0	0	0
Klemann, lf., ss.	2	1	1	0	1	0
Pack, p.	2	1	1	1	2	1
Drew, 2b.	3	2	1	0	2	0
Dingwall, 3b.	2	1	0	1	1	1
Rundle, ss.	2	1	0	0	1	1
Juracko, lf.	1	0	0	1	0	0
	29	9	8	24	7	4

AMATEURS

Kelly, lf.	0	0	0	0	0	0
W. Ward, lf.	5	2	3	0	0	0
Schaberg, cf.	5	0	1	5	0	0
Krause, 3b.	4	0	1	1	3	1
Lamneck, ss.	4	0	1	5	1	0
J. Ward, 2b.	4	1	2	1	0	0
Fielden, 1b.	3	2	1	6	0	0
Riley, rf.	4	1	1	0	0	0
Kabbert, c.	4	2	1	6	3	1
Huebner, p.	2	0	0	0	0	1
Honeycutt, p.	2	0	0	0	1	0
	37	8	11	24	8	3

SCORE BY INNINGS

2nd Battalion	133 020 00	—9
Amateurs	031 000 04	—8

Summary:—Earned runs—2nd Battalion 8, Amateurs 2. Home runs—Fielden, Pack, W. Ward. Three base hits—Nicolai, Lamneck. Two base hits—W. Ward, Mertes, Mann, Drew. Stolen bases—Mertes 3, Klemann 2, Nicolai, Dingwall, Rundle, W. Ward, Schaberg. Sacrifice hit—Dingwall. Runs batted in—Mertes 4, W. Ward 4, Schaberg 2, Fielden, Riley, Nicolai, Mann, Chesser, Pack. Bases on balls—off Huebner 5, Honeycutt 2. Pack 1. Struck out—by Huebner 2, Honeycutt 2, Pack 7. Hits—against Huebner 7 in 5 innings, Honeycutt 1 in 3 innings. Losing pitcher—Huebner. Left on bases—2nd Battalion 5, Amateurs 6. Hit by pitcher—Mertes by Huebner. Umpires—Murphy (plate), Allender (bases). Time of game—2 hrs. 5 min.

Yangpat Crushed By Marines

First Battalion Win 14-3 In League Baseball Game; Two Home Runs

The First Battalion overwhelmed the Yangpats in the curtain-raiser of a double-header yesterday by 14 to 3. Olie Olsen and Brown each clouted out a home run to give thrills to the spectators; otherwise the game was a dull affair.

Lefty Houston, pitching for the First Battalion, allowed only two hits in the sixth inning when the sailors netted three earned runs. Brown homered with no one aboard. Heckman tripled to right and came in on a passed ball. Webb walked and incidentally received four passes in a row in four times at bat. Webb came in on a fielder's choice.

Backstroke Champion

Mme. Thesmar, sister of Mlle. Colette Meadmore, who won the A.S.F. backstroke 50 yards championship.

1ST BATTALION

	AB.	R.	H.	PO.	A.	E.
Caldwell, 2b.	4	1	0	1	1	0
Mudry, 3b.	4	1	2	1	2	0
Baze, cf.	4	2	1	0	0	0
Olsen, 1b.	6	2	2	11	0	1
Penick, c.	5	3	2	13	4	1
Ford, lf.	4	1	2	0	0	0
Roles, rf.	3	0	2	0	0	0
*Davis	0	1	0	0	0	0
Nelson, rf.	3	1	0	0	0	0
Spence, ss.	5	2	3	0	2	0
Houston, p.	4	0	0	1	3	0
	42	14	14	27	12	2

*—Ran for Roles in 5th inning.

YANGPATS

Brown, 3b.	4	1	1	4	2	1
Heckman, p., rf.	3	1	1	2	1	0
Webb, cf., c.	0	1	0	1	0	2
Ramick, 1b.	4	0	0	10	1	3
Jordan, c.	3	0	0	3	4	1
Dudley, cf.	1	0	0	2	0	0
Houser, 2b.	4	0	0	3	7	3
Messing, lf., ss.	4	0	0	0	1	0
Brust, ss., lf.	3	0	0	2	2	2
Shrout, rf.	2	0	0	0	0	0
Eaton, p.	1	0	0	0	2	0
	29	3	2	27	21	12

SCORE BY INNINGS

1st Battalion	031 214 003	—14
Yangpat	000 003 000	—3

Summary:—Earned runs—1st Battalion 8, Yangpat 3. Home Runs—Olsen, Brown. Three Base hits—Heckman. Two Base hits—Penick, Roles, Mudry. Runs batted in—Olsen (3), Spence (3), Mudry, Baze, Penick, Ford, Brown, Jordan. Bases on balls—off Huston 5, off Hockmen 5, off Eaton 3. Struck out—by Houston 16, by Hockman 0, by Eaton 0. Hits against—Heckman 9 in five innings, Eaton 5 in four innings. Losing Pitcher—Hockman. Left on bases—1st Battalion 11, Yangpats 4. Double play—Houser to Ramick. Passed Ball—Penick (2). Hit by pitcher—Ford, Mudry by Eaton. Umpires—Allander (plate) and Murphy (bases). Time of game—2 hours 10 mins.

In fishing smacks, in lifeboats, in all and any kinds of craft, ragged and exhausted, 150 French boys between fourteen and sixteen reached England, determined on one thing—they would not live under Hitler. Some cycled across almost the whole of France, dodging even among the German mechanized columns. One escaped disguised as a Polish soldier in a uniform much too large for him. These boys left London for a camp in the north-west of England and have now been provided with Scouts' uniforms.

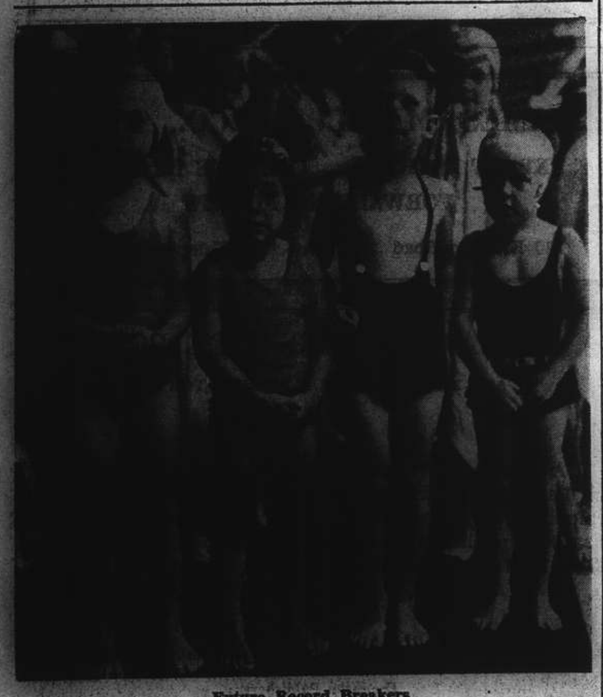

Future Record Breakers

These youngsters, already as at home in the water as fishes, showed what they could do yesterday in the Children's Gala at the Swimming Bath Club.

Umbrella Race at Swimming Bath Club

A general scene at the Swimming Bath Club's Children's Gala held yesterday. A large number of spectators were present to see many amusing and interesting events. An assortment of feature competitions provided a great deal of entertainment for both spectators and competitors.

R.A.F. Victorious At Cricket Too

Strong British Empire XI Defeated Narrowly; 110 Runs by Valentine

London, Aug. 25.

While their comrades were battling German raiders in the sky yesterday, a R.A.F. representative cricket side, including seven County players, defeated a strong British Empire XI by nine runs and helped to raise funds for the Red Cross.

Batting first, the R.A.F. rattled up 175 in quick time despite splendid bowling. George Cox, of Sussex, was top scorer with 46. Bowling honours were shared by Clarke, West Indies Test player, who captured four wickets for 45, and Ray Smith, of Essex, who claimed four victims for 76.

The British Empire team could only amass 166 in reply. Judge, of Glamorgan, took five wickets for 61.

The first day of a two-day match at Aldershot saw many well-known County players coming off with the bat. Of Aldershot Command's total of 265 for six declared, B. H. Valentine, Kent and England player, was responsible for a flawless 110, Denis Compton, Middlesex's leading batsman last season, 49, and F. R. Brown, also of Middlesex, 51.

When stumps were drawn Aldershot and District had made 116 for six.—Reuter.

Golfers in Japan Must Now Chase Own Balls

Caddies Eliminated; Only Few Tourneys to Be Held

Tokyo, Aug. 24.

Golfers in Japan will henceforth tote their own bags around the links and will no longer be able to depend on caddies to look for their lost balls, according to a decision reached yesterday by the directors of the Japan Golf Association.

Provisions have been made, however, whereby those golfers who are too old to carry their own clubs may employ caddies to do so.

Consequently, nearly all competitions will be abolished and prizes no longer will be awarded. Holders of trophies will be urged to surrender them to the Federation for donation to the National treasury.

Handicaps, however, will be decided each month at respective club meetings on the basis of scores turned in by the members.

Golf links, it also was decided, will be open only on Saturday afternoons, Sundays and holidays with the exception of a few week days set aside for club members who are retired.

Caddies will be abolished in keeping with the principle that the game will be played for the building up of health. The Students' Golf Federation will be abolished while student club members will be asked to resign.

Furthermore, members will be urged to dress modestly and avoid using motorcars to and from their clubs.—Domei.

EVERY DOG HAS HIS DAY

If you believe that a dog—and all other animals—should be fairly used then

Join the S.S.P.C.A.

by sending $5 with your name and address to

The Secretary, S.S.P.C.A.
184 Mohawk Road
Tel. 36536 or Insp. Woollam, 30376

Scottish Football

London, Aug. 25.

Following are the results of football games played yesterday:

SCOTTISH SOUTHERN

Airdrieonians 6, Dumbarton 1
Celtic 2, Hearts 1
Falkirk 3, Clyde 2
Hibernian 2, Morton 1
Motherwell 2, Rangers 3
Partick 1, Albion 0
St. Mirren 2, Queen's Park 1
Third Lanark 3, Hamilton 4
—Reuter.

Next Boxing Card On August 31

Long Series of Bouts in Aid of British War Fund Arranged Here

The next professional boxing card, which will be for the benefit of the Central British War Fund, will be held on an open-air site at the corner of Chengtu and Bubbling Well Roads on Saturday, August 31, it was announced yesterday by Hal P. Mills and S. P. Wolfin of the Shanghai Sports Association. The card will include fully 60 scheduled rounds of boxing. All boxing proceeds will be donated to the Fund.

Adopting the custom of the Navy-Marine smokers, there will be no announced main event but there will be fully ten bouts, one of which will be of eight rounds and at least six of six rounds each.

The fighters will include American Marines, Russians, two Chinese, one Portuguese and several European refugees.

"Slugger" Sparks, highly-touted Marine, will oppose Sam Lewko in the eight-rounder. Sparks has an impressive States ring record and the fight should prove interesting. Both boys hit hard and the bout may end in an early round.

Of considerable interest to foreigners as well as Chinese will be the Little Thunderstorm-"Kid" Gabler six-rounder. Thunderstorm, ex-flyweight champion of the Straits Settlements, and who is on the local "come-back" trail in an effort to win the flyweight championship of China, for which he is the leading contender. Gabler had 74 professional fights in Europe, losing five, according to his ring records.

Fans also will no doubt be interested in the announced bout between "Admiral Charlie Chase" Collaco, erstwhile ring clown and funnyman, and "Kid" Ruckenstein, who has yet to lose a fight locally. Collaco declared recently that he has renounced clowning and wants to display his wares as a "straight" fighter.

Merry Mix-up

"Marine" Simpkins, who bested "Tiger" Usoff on the last fight card, will take on "Battling" Bavet, local Russian fighter in what should be a merry mix-up, both being willing, game and rugged.

"Singapore" Ling, described as a promising young Chinese boxer, will oppose "Kid" Friedlander, who recently lost to Little Thunderstorm. Ling is reported to be fast and clever.

Other bouts will include "Kid" Klein, European refugee, against a local boy. Weis; "Fighting" Flowers, Marine, vs. "Bruiser" Brusnetzoff; Onofreichuk vs. Baby Gourevich, and Marine Christie vs. Volovick.

Yanks Trounce Indians Again

New Yorkers Now Only Six Games Behind Leaders; Joe DiMaggio Hits Triple, Scores Winning Run

New York, Aug. 24.

THE Cleveland Indians today took it on the chin from the New York Yankees for the third consecutive time in as many days, by 3-2. This now brings the world champions to within six games of the leading Tribesmen and three games away from the second place Detroit Tigers. The Tigers, who had an off day yesterday, kept up their end by running wild against the luckless Boston Red Sox, whom they handed a 12-1 walloping.

For the Yankees, Joe Dimaggio, who has been showing dazzling stickwork lately, again paced the hitting. His best for the day was a triple which enabled him to cross the platter for the winning point on Knickerbocker's single in the ninth inning.

In their vain attempt to stop the irresistible Tigers, Joe Cronin used Joe Heving and Terry on the mound. They were pounded for 16 hits by the Bengals. Rudy York, catcher, led the Tiger attack with two singles and a double which drove across five runs.

In the National League, the Cincinnati Reds overcame their temporary slump by trimming the Bostons 5-0, to avenge their defeat of yesterday. Gene Thompson went the entire route for the Reds, fanning nine and giving away four hits.

Brooklyn in like manner got revenge over Chicago by 11-3. Curt Davis of the Flatbush team hurled fine ball to hold the Cubs to six hits. The Dodgers in turn clouted pitchers Raffensberger and Larry French 14 times.

AMERICAN LEAGUE

	R.	H.	E.
Chicago	4	9	2
Washington	2	7	1

Batteries: Knott, Tresh; Masterson, Carrasquel, Haynes, Early.

St. Louis	6	12	1
Philadelphia	5	10	4

(10 innings)

Batteries: Auker, Cottman, Trotter, Grace, Swift; Potter, Hayes, Heusser.

Cleveland	2	7	0
New York	3	5	2

Batteries: Feller, Hemsley; Donald, Dickey.

Detroit	12	16	2
Boston	1	8	1

Batteries: Bridges, Tebbets; Helving, Terry, Hash, Williams, Foxx, Glenn.

NATIONAL LEAGUE

Philadelphia	0	4	1
St. Louis	1	6	0

Batteries: Si Johnson, Higbe, Warren; Warneke, Padgett, Owen.

Brooklyn	11	14	1
Chicago	3	6	3

Batteries: Davis, Mancuso; Raffensberger, Bryant, French, Todd, Collins.

New York	7	12	2
Pittsburgh	6	12	2

Batteries: Lohrman; Hubbell, Danning; Brown, Heintzel, Butcher, Davis.

Boston	0	4	1
Cincinnati	5	7	0

Batteries: Errickson, Riechota, Berres, Andrews; Thompson, Lombardi.

Standings

AMERICAN LEAGUE

	W.	L.	Pct.
Cleveland	71	49	.592
Detroit	68	52	.567
New York	63	53	.543
Boston	62	55	.530
Chicago	60	55	.522
Washington	51	66	.436
St. Louis	50	71	.413
Philadelphia	46	70	.397

NATIONAL LEAGUE

Cincinnati	72	43	.626
Brooklyn	66	50	.569
St. Louis	60	53	.551
New York	59	54	.552
Pittsburgh	59	58	.504
Chicago	59	58	.504
Boston	45	70	.391
Philadelphia	38	72	.345

—United Press.

MOST ENJOYABLE PLACE IN TOWN TO DINE & DANCE

EVERY EVENING
EXCEPT SUNDAY
DINNER AND DANCING
FROM 8:30 p.m.
FOR RESERVATIONS
Telephone 11340

9th FLOOR
CATHAY HOTEL
AIR-COOLED
THE TOWER NIGHT CLUB

ALL PROFITS WILL GO TO THE:
BRITISH WAR FUND

TEL 39932
ROYAL
LAWN CINEMA
Cr. Bubbling Well and Majestic Roads
Shows at 8.15 and 10 p.m.
50 cts. 80 cts. and $1.20
A great novel! A greater picture!
"THE RAINS CAME"
with Myrna Loy Tyrone Power George Brent, a 20th-Century-Fox picture

At the Jewish School, Seymour/Sinza Road
EXHIBITION OF OIL PICTURES
MONDAY, AUGUST 26 at 4 p.m.
A talk on: ART and EDUCATION.

新 SUN YA 雅
CANTONESE RESTAURANT
719 Nanking Road Tel. 90080

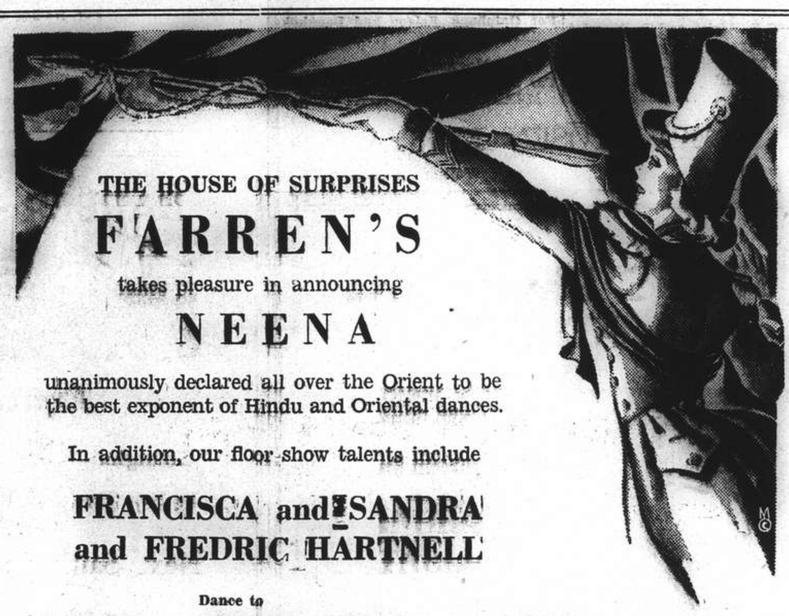
THE HOUSE OF SURPRISES
FARREN'S
takes pleasure in announcing
NEENA
unanimously declared all over the Orient to be the best exponent of Hindu and Oriental dances.
In addition, our floor show talents include
FRANCISCA and SANDRA
and FREDRIC HARTNELL
Dance to
MIKE'S MUSIC MASTERS
Under personal management of Joe Farren
Reservations Dial 23113
COUVERT $2

ROXY TEL 60727
TO-DAY at 2.30, 5.30 and 9.15 p.m.
REISSUE OF THE SCREEN'S MASTERPIECE!

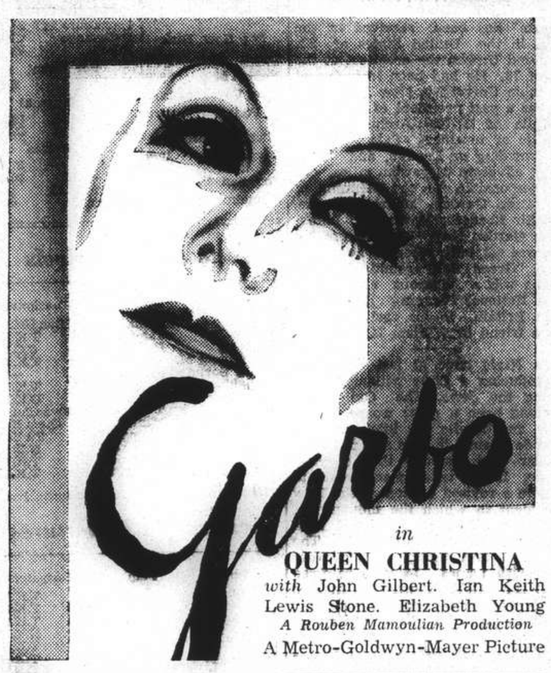

in
QUEEN CHRISTINA
with John Gilbert. Ian Keith Lewis Stone. Elizabeth Young
A Rouben Mamoulian Production
A Metro-Goldwyn-Mayer Picture

NEXT CHANGE!

HAIL! HAIL! THE GANG'S ALL HERE!

Now Mr. and Mrs. Thin Man bring you their NEW hit! Funnier and more exciting . . . adventures! Flash! . . . . They have a B-A-B-Y . . . it's a bundle of joy and so is the picture!
ALL NEW!
William POWELL ★ Myrna LOY
ANOTHER THIN MAN
Virginia GREY · Otto KRUGER · C. Aubrey SMITH · Ruth HUSSEY · Nat PENDLETON
Patric KNOWLES · Tom NEAL
Directed by W. S. VAN DYKE II · Produced by HUNT STROMBERG
Metro-Goldwyn-Mayer PICTURE

The Spirit of Content....
in these days—a rarity!

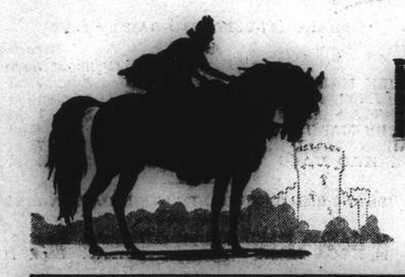

HIGHLAND QUEEN
GRAND 10 LIQUEUR SCOTCH WHISKY
MACDONALD & MUIR LTD. Distillers, LEITH, EDINBURGH; also GLASGOW and LONDON.
709 Avenue Joffre Sold by: EGAL & CIE. 874 Bubbling Well Road

FROM DAY TO DAY

TWINS have been born at the London Zoo to Lurline and Alistair, the African lions. The cubs, each about a pound in weight, are in a "black-out" nursery, where they will stay until their eyes are strong enough to stand the light.

DR. and Mrs. Henry M. Woods have received a radiogram stating that President Roosevelt has appointed Sunday, September 8, as a National day of prayer. Friends of America are asked to arrange group meetings for prayer on that day.

THE Rev. Dr. Leonard Hodgson, canon of Christ Church and Regius Professor of Moral and Pastoral Theology, Oxford, who was elected Bishop of Monmouth on June 27 is unable to accept the see. He feels it is his duty to remain at Oxford, where he has been for two years.

MR. K. A. Hooper, of Marlow, formerly of Croydon, England, who died in April leaving £104,991 (net £40,756) left the residue of his estate, after the death of his brother, to the League of National Union. If this gift fails it goes to the International Labour Office of the League of Nations.

LORD Halifax, the Foreign Secretary when motoring in Yorkshire, had his car stopped and was challenged by soldiers with fixed bayonets. As the car pulled up the driver put his head out of the window and said "I am Halifax's chauffeur." "That's nowt," one of the soldiers replied, "I'm Lord Nuffield." The car was held up for half an hour until the soldiers were satisfied about Lord Halifax's identity. Later Lord Halifax sent them a note congratulating them on their efficiency.

QUEEN Salote (Charlotte) of the Tonga Islands—the only person in the Empire outside the British Royal Family who is entitled to be known as "Her Majesty"—has offered the price of a fighter airplane to the New Zealand Government. The offer has been accepted. The Queen is handsome and exceptionally tall—she stands 6 ft. 2 in. She was educated in New Zealand, as were her children, and she is very fond of golf. Hundreds of Tonga islanders are serving with the New Zealand forces.

THE sale of bulbs for British gardens is to be stopped temporarily. Growers in this country have seized from the Dutch the valuable export market to America—a trade worth £500,000 a year. So, to help satisfy American demands, the Board of Trade is drafting an Order to prohibit the sale of bulbs in England. When American requirements are satisfied the Order will probably be revoked—probably in August. By that time there should be plenty of bulbs for the home trade, but few choice ones will be left.

M. CAMILLE Huysmann, Burgomaster of Antwerp, has safely arrived in England after a long and trying ordeal, having escaped from the Germans in Belgium and France. With his wife and most of his family he is now staying at the Mayfair Hotel, London, and intends to find a home in England. He is Speaker of the Belgian Parliament and chairman of the Socialist (Second) International, and has always been violently opposed to King Leopold's policy, which he considered destructive and harmful to the country.

News has been received of the death in the United States of Sir Raymond Unwin, the architect at the age of 76. He had been lecturing at Columbia University, New York City. He was a past president of the Royal Institute of British Architects, was a critic of tenement flats and the overcrowding of London, and was a strong advocate of garden cities. He was responsible for the planning of Hampstead Garden Suburb and also, with Sir Ebenezer Howard, of Letchworth Garden City. Long before the idea was officially accepted he fought for a "Green Belt" round London, and he was a vigorous campaigner for a National Planning Board for Great Britain. In his early days he was a friend of William Morris.

THE Nazis have at last succeeded in producing a Bible without mentioning the Jews. The Old Bible has long been a great worry to the Nazis, for despite the intensive propaganda against it, it is still the most popular book among the German people. It has taken many years to compile a revised edition of the New Testament in which the influence of the Jews should be reduced to a minimum, but it is now ready. The new Bible also manages to leave out all Jewish names. Jesus is referred to as the "First Aryan." Bethlehem and Jerusalem are not mentioned. So far it is only the New Testament that has been so masterfully "revised"; the Old Testament is apparently left for after the war.

THE sale room at Christie's, London, was crowded with Society women when a diamond necklace, presented anonymously for the benefit of the Red Cross, was sold for £24,400 in four and a half minutes. It was bought for Messrs. Jerwood and Ward of Hatton Garden by Mr. Fred Ward, the senior partner in the firm. The under-bidder was Mrs. Van der Elst. Bidding started at £10,000, and went to £22,000. Then Mrs. Van der Elst bid another £1,000, before it went finally to Mr. Ward. It is not known what will be done with the necklace, which contains gems larger than sixpences. Except for the Portland Vase, this is the only occasion on which a single item has been considered worthy of a sale of its own.

PRIVATE Gordon Roll is reported missing. His grandfather was chairman of the Pearl Insurance Company and Lord Mayor of London. His father died in 1938 leaving £460,000 to be divided equally among the three sons. The eldest, the Rev. Sir James Roll, who inherited the baronetcy, is a curate at Bethnal Green. Gordon Roll decided to go in for racing in a big way and large-scale betting coups. He boasted he was "going to shake Tattersalls." Late in 1938 he began buying racehorses and soon had a dozen. In five months of the flat-racing reason of 1939 it was estimated Gordon lost £30,000 to bookmakers. At the beginning of August, 1939, he sold all his horses and went to America. Gordon took all his losses, however, with a grin and became a 2s.-a-day private with infectious enthusiasm. He kept his whole unit supplied with extra comforts and gave them parties, going racing when he could get leave. Last April he won £10,000 with Smy at Alexandra Park, and gave a vast party to celebrate it.

SHIPPING NEWS

Vessels Arriving To-day

The following particulars in connection with vessels due to arrive today are based upon information available yesterday evening.

From LOS ANGELES: Kamakura Maru, due p.m., Wayside Wharf.

From NAGASAKI: Shanghai Maru, with mail, due 3 p.m. Wayside Wharf.

Due at Future Dates

All vessels are listed under their terminal port. The first date is that of the ship's departure from that port, and the second is the date she is due to arrive in Shanghai. Where a ship's name is duplicated it indicates the port of call last visited.

On account of the present international situation there is considerable interference with movements of ships, especially those from Europe. In cases where it is definitely known that the vessel is not running to schedule the Shanghai arrival date is omitted.

EUROPE AND STRAITS

From Liverpool
Haruna M 12/7 28/8

AMERICA AND JAPAN

From New York
St. Voyager — 21/9
Sagoland — 22/9
P Polk 9/8 24/9

From Balboa
P Polk 17/8 24/9

From Los Angeles
P Coolidge 5/8 27/8
Nitta M 19/8 1/10

From San F'cisco
Nitta M 23/8 1/10

From Seattle
Coldbrook — 13/9

From Honolulu
P C'lidge 14/8 27/8

From Yokohama
H'kusan M 22/8 30/8
Haruna M 24/8 2/9

From Kobe
H'kusan M 26/8 30/8
Taiyo M 28/8 30/8

From Nagasaki
N'saki M 27/8 29/8

CHINA PORTS

From Dairen
Dairen M 26/8 28/8

Vessels Sailing

NORTH CHINA COAST

JARDINES FREQUENT SAILINGS to NORTH CHINA PORTS —For freight or passage please apply to Jardine, Matheson & Co., Ltd., 27 The Bund. Tel. 15290.

SOUTH CHINA COAST

JARDINES FREQUENT SAILINGS to SOUTH CHINA PORTS INDO-CHINA, BORNEO, STRAITS SETTLEMENTS and INDIA.—For freight or passage please apply to Jardine, Matheson & Co., Ltd., 27 The Bund. Tel. 15290.

J.-C.-J.-L. 3 SAILINGS MONTHLY TO AMOY, HONGKONG MANILA AND NETHERLANDS EAST INDIES PORTS. For Freight and Passage please apply to Java-China-Japan Lijn Agentschap, Shanghai N.V., Brunner Mond Building, 133 Szechuen Road, Telephone 16247.

AMERICA

KUNIKAWA MARU. Sept. 9, NEW YORK, BOSTON, PHILADELPHIA and BALTIMORE via SAN FRANCISCO and LOS ANGLES. For freight please apply to Showa Shipping Co., Ltd., 130 Hankow Road, Tel. Nos. 18650 and 16118. 9-9

The undermentioned vessels are due to leave Shanghai on the dates indicated.

For Liverpool
Kasima M 22/9

For Bombay and Calcutta
Atago M 6/9

For New York
Tosan M 30/8
Nankai M 19/9
Steel Voyager 22/9
P Polk 25/9

For Los Angeles
Brageland 10/9

For San Francisco
Kamakura M 2/9

For Manila
Satartia 27/8
P Coolidge 28/8
Coldbrook 15/9
P Polk 25/9

For Hongkong
Kamakura M 27/8
P Coolidge 28/8
P Polk 25/9

For Kobe
Taiyo M 3/9

For Nagasaki
Nagasaki M 25/8
Shanghai M 27/8

For Dairen
Hoten M 27/8
Dairen M 30/8
Tsingtao M 1/9
Hoten M 4/9

Yesterday's Arrivals

Name	From	Consignees
Anwoo	Hsinking	Dah Hsing
Santen M.	Tsingtao	T.K.K.
Foosh'ing	Hsinkong	C.C.T.
Hsingchong M.	River Ports	T.K.K.
Straat Soenda	Singapore	—
Chingning M.	Tsungming	T.K.K.
Hoten M.	Dairen	D.K.K.
Kanre M.	T'lungkong	Hwa Chung
Tawha	T'lungkong	Quen Kee
Whakou	T'lungkong	Ta Yah
Zinzan M.	Hongkong	N.Y.K.
Taiko M. 18	Hsinkong	T.K.K.
Wanshan M.	River Ports	T.K.K.

Yesterday's Departures

Name	Flag	Despatcher
Nantung M.	Jap.	T.K.K.
Nagasaki M.	Jap.	T.K.K.
Chekiang M.	Jap.	T.K.K.
Azuma M.	Jap.	N.Y.K.
Hsingyun M.	Jap.	T.K.K.
Naruto M.	Jap.	T.K.K.
Kanto M.	Jap.	O.S.K.
Meiyo	Am.	S.V.O.C.

Men-of-War in Port

Name	Flag	Type	Berthed
Luzon	Am.	Gbt.	B.N.B.
Oahu	Am.	Gbt.	K.S.D.
D. de Lagree	Fr.	Gbt.	K.S.D.
Fran. Garnier	Fr.	Gbt.	F.N.B.
E. Carlotto	Itl.	Gbt.	1-2 B
Lepanto	Itl.	Gbt.	1-2 B

STUDENTS of American politics in Great Britain, have been greatly impressed and encouraged by President Roosevelt's decision to include the two prominent Republicans, Mr. H. L. Stimson and Col. Frank Knox, in his Government. Of the two, Mr. Stimson is the better known in London. He was here about ten years ago, when he made a great impression at the conference on the limitation of naval armaments. His experience as Governor of the Philippines and as President Hoover's Secretary of State has given him a realistic view of world affairs—and especially of Japan's aspirations—and more than once in the past he has unexpectedly lent his support to President Roosevelt's foreign policy. Colonel Knox, on the other hand, has been one of the President's bitterest opponents, but chiefly on domestic matters. He formerly managed the Hearst chain of newspapers at a salary of £30,000 a year, and is now a millionaire newspaper proprietor on his own account. Three years ago he had an interview with Mussolini. His impression, expressed with his characteristic raciness, was: "All I could see was a dictator damn badly worried. He stares at you, he glares, he makes speeches at you, but that's just wasted on me....There's a tough time coming for Mussolini!"

TRAVEL AND SHIPPING

N. Y. K. LINE

Orient-California Line
via Honolulu
*KAMAKURA MARU .. Sept. 2
†ASAMA MARU ..... Oct. 2
NITTA MARU ..... Oct. 14
TATUTA MARU ..... Oct. 24
*HUNT'S WHARF 9 a.m.
†Sailing from Kobe

Orient-Seattle Line
via Vancouver
From Kobe
HIKAWA MARU .... Sept. 7
HIE MARU ..... Sept. 23
HEIAN MARU ..... Oct. 16

Orient-New York Line
via Los Angeles and Panama
NOZIMA MARU ..... Sept. 5
SAKURA MARU ..... Sept. 13

Japan-Australia Line
via Hongkong and Manila
From Nagasaki
ATUTA MARU ..... Sept. 23

European Mail Line
For Liverpool via Straits, Colombo Durban, Cape Town, and Lisbon
KASIMA MARU ..... Sept. 22

Japan-Bombay Line
Singapore, Colombo, Bombay, Kundla and Karachi
ATAGO MARU ..... Sept. 6
ONOE MARU ..... Sept. 24

Orient-South America Line
West coast ports via San Francisco from Kobe
NAKO MARU ..... Sept. 10
HEIYO MARU ..... Sept. 22

Shanghai—Kobe Yokohama Line
HARUNA MARU .... Aug. 30
KAMAKURA MARU .. Sept. 2

Shanghai-Hongkong Line
KAMAKURA MARU .. Aug. 27

81 The Bund NIPPON YUSEN KAISYA Telephone 12043
General Passenger Agents, Cunard-White Star Line

GLEN & SHIRE LINES
Sailings to and from
UNITED KINGDOM
For details of freight and passage apply to:
JARDINE, MATHESON & CO., LTD.
Agents
27 The Bund Telephone 15290

TŌA K. K.
Nagasaki Express Service

	Arrival	Departure (summer time)
SHANGHAI MARU	Aug. 26 (Yangtzepoo Wharf)	Aug. 27 at 9 a.m. (Yangtzepoo Wharf)
NAGASAKI MARU	Aug. 29	Aug. 30 at 9 a.m.
SHANGHAI MARU	Aug. 31	Sept. 1 at 9 a.m.
NAGASAKI MARU	Sept. 3	Sept. 4 at 9 a.m.

Kobe Express Sevice

TAIYO MARU	Aug. 30 (Wayside Wharf)	Sept. 3 at 6.30 a.m. (Wayside Wharf)
TAIYO MARU	Sept. 12	Sept. 15

(Passengers are cordially requested to go on board between 7 p.m. and 11 p.m. of the 2nd.)
For passage apply to the ticket office of Toa Kaiun Kaisya at Astor House Hotel. Telephones 45297, 42350, 42359
TOA KAIUN KAISYA
6 THE BUND TELEPHONE 19600

O. S. K.

Shanghai Sailing
For New York via Los Angeles
TOSAN MARU ..... Aug. 30
NANKAI MARU ..... Sept. 23

Kobe Sailings
For South America via Panama
BRAZIL MARU ..... Sept. 13
RIO DE JANEIRO MARU Oct. 28
For E. and S. Africa and S. America
LONDON MARU ..... Aug. 31
KANTO MARU ..... Sept. 11
ARABIA MARU ..... Sept. 27
AFRICA MARU ..... Oct. 29

Kobe Sailings
For Australia and New Zealand
SYDNEY MARU ..... Sept. 1
For Bombay and Karachi
TOA MARU ..... Aug. 28
For Rangoon and Calcutta
HAGUE MARU ..... Aug. 24
HAMBURG MARU .... Sept. 13
For Haiphong, Saigon and Bangkok
SAIGON MARU ..... Sept. 29

Nagasaki Sailings
For Manila, Cebu and Davao
MEXICO MARU ..... Aug. 26

ŌSAKA SYŌSEN KAISYA
20 Canton Road Telephones 15323-15324

BURNS PHILP LINE
mv. NEPTUNA

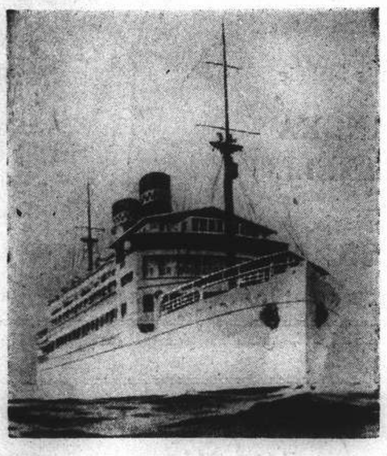

PASSENGERS AND FREIGHT SERVICE TO
AUSTRALIA
Next Sailing from Hongkong
EARLY OCTOBER
for Madang, Salamaua, Rabaul, Sydney and Melbourne.
Passenger and Freight Agents:—
GIBB, LIVINGSTON & CO., LTD.
100 Jinkee Road, Shanghai. Telephone 16940

TRAVEL AND SHIPPING

5 SOLID REASONS
Education in
CANADA

1. Recognized excellent standard of Schools and Universities
2. CLIMATE is most attractive and healthy
3. CANADA is only 2 weeks from Shanghai by "EMPRESSES" easily enabling children and parents to spend summer vacations together.
4. Favourable Canadian Exchange.
5. Private schools provide a training similar to that of British Public Schools with necessary adaptations to Western requirements.

For further particulars please apply to:
Canadian Pacific
WORLD'S GREATEST TRAVEL SYSTEM
The Bund and Peking Road, Shanghai. Tel. 19490

BLUE FUNNEL LINE
Two conveniently-placed sailings each month to UNITED KINGDOM PORTS
A-O. LINE LTD.
(AUSTRALIAN-ORIENTAL LINE LTD.)
Regular service to AUSTRALIA from HONGKONG
C. N. CO., LTD.
(CHINA NAVIGATION CO., LTD.)
Frequent and regular sailings by modern and comfortable passenger and cargo liners serving:
NORTH and SOUTH CHINA PORTS—HONGKONG—MANILA
SIAM—INDO CHINA—STRAITS SETTLEMENTS—TERRITORY OF NEW GUINEA—SOLOMON ISLANDS
Information relating to sailing, ports of call, freight and passage rates will be gladly given on request to intending passengers and shippers
BUTTERFIELD & SWIRE
21-23 French Bund Agents Telephone 82020

DE LA RAMA LINE
NEW YORK
VIA HONGKONG MANILA LOS ANGELES AND PANAMA CANAL
Next Sailing about August 25
Following sailing about Sept. 20
ALL VESSELS HAVE DEEP TANKS FOR OIL IN BULK
For freight and passage apply to:
DE LA RAMA STEAMSHIP AGENCIES
61 Canton Road General Agents Telephone 15044

Express Service
Shanghai—34 DAYS—New York
To New York and Boston via Los Angeles and Panama Canal
Next Sailing about August 28th
For Freight and Passage Rates apply to
DODWELL & CO., LTD.
17 Canton Road Telephone 11369

D. K. K.
SHANGHAI-TSINGTAO-DAIREN LINE

	Arrival (Whangpoo Wharf)	Departure (Daylight Saving Time)
ss. HOTEN MARU	Aug. 25	Aug. 27 at 9 a.m.
ss. DAIREN MARU	Aug. 28	Aug. 30 at 9 a.m.
ss. TSINGTAO MARU	Aug. 30	Sept. 1 at 9 a.m.
ss. HOTEN MARU	Sept. 2	Sept. 4 at 9 a.m.
ss. DAIREN MARU	Sept. 5	Sept. 7 at 9 a.m.
ss. TSINGTAO MARU	Sept. 8	Sept. 10 at 10 a.m.

SHANGHAI-TSINGTAO-TIENTSIN-DAIREN-LINE (Freight only)
ss. HAKKA MARU (Direct to Tientsin) Aug. 30
ss. KOGA MARU ..... Sept. 1
For Passage and Freight apply to
DAIREN KISEN KAISHA
110 Szechuen Road Telephone 19646

TRAVEL AND SHIPPING

PRESIDENT LINER Sailings

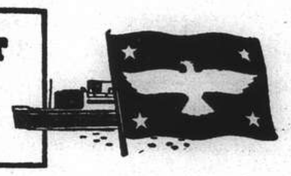

ss. PRESIDENT COOLIDGE
Due Shanghai TUESDAY, August 27
Passengers are expected at Customs Jetty at 9.15 a.m.
Sailing for HONGKONG and MANILA
Last tender leaves Customs Jetty at 1 a.m.
WEDNESDAY, August 28
NO VISITORS ALLOWED ON STEAMERS
TRANS-PACIFIC: Fortnightly service via Japan and Honolulu to San Francisco and Los Angeles.

PRES. PIERCE	Sept. 1
PRES. COOLIDGE	Sept. 10
PRES. TAFT	Sept. 20
PRES. CLEVELAND	Oct. 5

NO VISITORS ARE ALLOWED ON STEAMERS
Agents For:—
Transcontinental and Western Airlines
United Air Lines — American Pioneer Line
American Gulf Orient Line — United States Lines

AMERICAN PRESIDENT LINES
Round World Services

51 CANTON ROAD Tel. 15309

P. & O.
B. I.
—and—
E. & A.
FOR SAILINGS TO JAPAN, HONGKONG, AUSTRALIA, CALCUTTA, BOMBAY, STRAITS AND UNITED KINGDOM.
All vessels may call at any ports on or off the route and the route and all sailings are subject to cancellation, change or deviation with or without notice.
For particulars apply to the Agents:
MACKINNON, MACKENZIE & CO.,
27 The Bund Telephone 11428

AMERICAN MAIL LINE
REGULAR FORTNIGHTLY FREIGHT SERVICE
Between Puget Sound—Shanghai—Hongkong—Philippine Islands.

Vessel	Sails Seattle	Shanghai Arr./Sails	Hongkong Arrives	Manila Arr./Sails
ss. SATARTIA	Sailed	In port/Aug. 27	Aug. 31	Sept. 5/Sept. 15
ss. COLDBROOK	Sailed	Sept. 13/15	Sept. 19	Sept. 24/Oct. 4

Subject to change without notice
EVERETT STEAMSHIP CORPORATION
17 The Bund AGENTS Telephone 12634

JAMES MAGILL & CO., LTD.
EXPERT PACKERS CUSTOMS BROKERS
FORWARDING AGENTS
120 Kiangse Road Telephone 11284

CHINA COASTERS TIDE BOOK
AND NAUTICAL POCKET MANUAL FOR 1940
A handbook of reference indispensable to those who sail in Far Eastern waters, and to all officers engaged in shipping in this part of the world. For over forty years it has been published annually, and to-day is the only work of its kind issued in China.
502 pages, $9
POSTAGE: China, 20 cents; Hongkong, 35 cents; Abroad, $1.
From the Publishers:
NORTH-CHINA DAILY NEWS & HERALD, LTD.
17 The Bund, Shanghai

COMMERCE AND FINANCE

New York Stocks

Saturday's Closing Quotations

New York, Aug. 24.

Today saw one of the dullest Saturday sessions experienced by Wall Street for some considerable time, with the turnover amounting to only 90,000 shares, owing to a general apathy and the unwillingness of operators to carry commitments over the weekend.

Nevertheless, business news continues to be good, together with reports of rising earnings and dividends.—Reuter.

Dow-Jones Averages

	High	Low	Close	Changes
30 Indust.	125.57	125.27	125.48	+0.14
20 Rails	26.88	26.82	26.86	+0.05
15 Utilit.	22.00	21.98	22.00	unch.
40 Bonds	—	—	88.13	+0.03

	Aug. 23	24		Aug. 23	24
Adams Exp	5½	5½	Libbey O F	38½	38½
Aleg Lud	21½	20½	Lock Air	25⅝	25½
Allis Chal	32	*31½	Loew's	24½	24
Alum Ld	75½	75	Loft Inc	21	21⅛
Amer Can	95½	95½	Mack Tr	21½	*21
Am Cyan B	33½	*33	Martin	29⅝	29½
Am For Pr	1½	*1½	McK & R	21½	21½
,, $7 pfd	14½	*14½	Mont Ward	39⅝	39⅝
Am Loco	*12	12½	Mountain	3	3½
Am Metal	*14½	*14½	Nat Avian	*9½	*9½
Am Radtr	6½	6½	Nat City B	*23½	*23½
Am R Mill	10⅝	10½	Nat Dairy	13½	*13½
Am Smltg	36½	36	Nat Dist	20⅝	*20½
Am Sug R	13	*12⅝	Nat Lead	16⅝	16½
Am T & T	161	161½	Nat P & L	7⅝	7⅝
Am Tob B	73½	73½	Nat Sup	5⅝	*5⅝
Am Wtwrks	8½	8½	N Y Yent	11½	11⅛
Anaconda	20½	20½	Niag Hud	*4⅝	*4
Atchison	15	14⅞	N A Avian	16	16½
Avian Cpn	4⅝	4½	N Am Co	18½	*18⅝
Bald Loco	14½	14⅝	N Pac	6⅛	6⅛
Balt & O	3⅝	*3⅝	O I Glass	49½	*49
Barber	9⅝	*9⅝	Pac G & E	28⅝	28½
Barns Oil	8	8½	Pack Motor	3½	3½
Bendix	29⅝	29⅝	Pan A Air	13	*13½
Beth Steel	76	76⅝	Paramount	5⅝	*5½
Bliss	13½	*13	Penn R R	19⅝	20
Boeing	13⅝	13⅝	P & R Coal	*0⅝	*0⅝
Borg War	16⅝	16½	Phil Pet	32½	32½
Briggs	19½	19½	P S of N J	34⅝	34⅝
Budd Mfg	3⅝	*3⅝	Pullman	19	*18½
Can Pac	3½	3⅝	Pure Oil	7½	7½
Case J I	47	47½	Radio	4⅝	4½
Celanese	27⅞	27⅞	Reading	*12⅝	*12½
Chase N B	*28½	*28½	Rem Arms	*4½	*4½
Ches & O	38⅞	38½	Rep Avian	4⅝	4½
Chrysler	71½	71½	Rep Steel	16⅝	16⅞
Col G & E	5⅛	5⅝	Re C & B	8½	*8⅝
Col Credit	30⅝	30½	Rey Tob B	34½	34½
Com & Sth	1½	1½	Safe Store	43	43½
Cons Edis	27⅞	*27½	Schenley	9½	*9⅝
Cons Oil	6⅛	6	Sears Roeb	77½	77⅛
Cont Can	37⅝	*37⅝	Shell U Oil	8½	*8½
Cont Oil	18½	18½	Soc Vac	8⅝	8⅝
Copld St	*17½	*17½	Sthrn Pac	7½	*7½
Curtis Wr	7½	7½	Sthrn Rly	17⅝	*17½
,, A	25	*25	Spicer	26	*26
Deere	16	*15½	Std Brands	6⅛	6½
Dist Cpn S	17½	*17	Std G & E	*1½	*1½
Douglas	68½	69½	Std Oil of C	17½	18
Du Pont	†164½	*163½	Std Oil N J	34	34
E P Lead	8	*7⅛	Stone & W	7⅝	7⅝
Eaton Mfg	29½	*29	Studebaker	7⅝	7½
Elec A Lite	33	33	Swift Int	17	17⅛
Elec B & S	5½	5½	Technicor	*10	*10
,, $5 pfd	63½	*62½	Tex Cpn	35½	35½
,, $6 pfd	71	*71	Tex Gulf	31½	*31½
Elec P & L	35½	35⅝	Timken	23⅝	*23
Elintkote	14	14	Transamer	4⅝	4½
Gen A Tr	46½	46½	Tw Cent	5½	*5⅝
Gen Elec	33½	33½	Un B & P	11⅝	*11½
Gen Motor	46½	46½	Un Carbide	70⅝	71⅝
Gen Rly	11⅛	11⅞	Un Pac	85	85⅝
Gen T & R	11	*10½	Un Air	36½	36⅝
Glidden	12⅝	*12½	Un Air L	16⅞	16⅝
Goodrich	11½	11½	Un Corp	1⅛	1⅛
,, $5 pfd	*49½	50	,, $3 pfd	35½	*35
Goodyear	14½	14⅝	Un Gas	1⅛	*1⅛
Gt N I Ore	13½	*13½	Un G Imp	12	12
Gt N Rly	22½	22	U S Ind Al	18½	*18
Gt W Sug	19⅞	19½	U S Rub	18	18½
Greyhound	11½	11	,, pfd	*81	82
Her Pow	*80½	*80½	U S Steel	51⅛	51⅛
Homestake	40	40	Vanadium	30⅝	30⅝
Int Nickel	27⅞	27½	Vultee Air	7½	*7½
Int P & P	14⅝	14½	Walworth	4	*3⅝
Int T & T	2½	*2⅝	War Br Pic	2½	2⅝
Kennecott	26⅝	26⅝	West Elec	98⅝	99
Lak F & M	3½	*3½	Woodward	25	*25

BONDS

Amer. & For. Power	48	48
Baltimore & Ohio R.R.	29⅜	29
Brazil (U.S. of) 8% 1941	14⅜	14⅜
,, ,, ,, 6½% 1957	11½	11¼
Cities Serv. Pwr. & Lt.	85¾	85½
Erie 5s 1967	12¼	*11¾
Int. Tel. & Tel.	30	29½
New England Gas & Elec.	65	*64⅝
Sthrn. Pacific Co.	39¾	39⅜
Stand. Gas & Elec.	69⅝	*69¼

*-Bid †-Ex Div.

Dow-Jones Averages

By courtesy of Swan, Culbertson & Fritz

The turnover on the Stock Exchange today was the lightest recorded since 1918. Prices moved within a narrow range as traders avoided week end commitments. The steel industry is expected to rise above 90 per cent. of capacity for the week, with the Pittsburgh area increasing operations by 4 per cent. News featured the report of Miss Frances Perkins, Secretary of Labour, that 130,000 workers had been added to non-agricultural payrolls between the middle of June and mid-July. The Federal Reserve reported that department stores sales for the week were 7 per cent. ahead of the corresponding period of 1939. Rails are indicating higher August earnings.

Stocks:—Domestic operations of American Radiator are nearing the best levels in recent years, with several departments working at capacity. Current earnings of International Paper and Power are at new peaks. The "Times" Index of business activity is placed at 103.5, against the revised figures of 102.1 for last week and 91.5 for the corresponding period of the previous year.

Cotton:—Ruled quiet but steady on support from price-fixing. Hedging was light and outside interest small.

Rubber:—Dealers' stocks in the whole of Malaya on July 31 totalled 35,834 tons (June 40,564 tons); estates' stocks 30,034 tons (29,644 tons); production on estates of over 100 acres 28,513 tons (26,773 tons); and, estimated production on estates of less than 100 acres 19,369 tons (17,819 tons).

Wheat:—The market presented an unsteady appearance on continued September liquidation.

Corn:—Country offerings are gradually increasing. It is believed that the market is near the highs, unless there is concentrated short covering on some new developments which are not now apparent.

Japanese Major Banks Increased Profits

Tokyo, Aug. 24.

The profits of Japan's leading banks continue to increase, the "Chugai Shogyo," well informed economic daily, reports.

During the first six months this year, the "Big Six" of Japan's banks earned a net profit of Y24,188,000, or more than Y2,000,000 in excess of the profits during the latter of half of 1939, and more than Y4,000,000 in excess of profits during the corresponding period last year.

The continued increase in bank profits, the Chugai states, is the result of the steady increase in deposits. All the banks, the "Chugao" points out, held their dividend rates at eight per cent. for the current business term.—Havas.

Tientsin Japanese To Fix Commodity Prices

Peiping, Aug. 25.

The Japanese Consulate-General in Tientsin will shortly introduce standard prices for all daily commodities placed on sale by Japanese merchants in the city, it was reported here today.

The consulate's action will be the direct result of the Tokyo Gaimusho's instructions to all Japanese consulates in China, advising them to forbid Japanese merchants to gain exhorbitant profits.

Those found guilty of profiteering will be heavily punished.—Havas.

U. S. Commodities

Saturday's Closing Quotations

New York, Aug. 24.

The cotton market was early quiet, but prices later steadied up on some buying and shorts covering. Towards the end of the session, values further hardened on trade and "spot" house interest and some price fixing, to finally close with gains ranging from 1 to 3 points.

Reports of favourable weather and increased September liquidation kept the Chicago Grain Pit on the easy side during early trading today. Later, however, new buying and improved outside interest brought the market to an even keel at the close. Final quotations ranged from unchanged to ¼ cent up.

New York Cotton

Oct. (N.C.)	9.19-19 +03	Mar. (N.C.)	9.06-06 +01
Dec. (N.C.)	9.16-17 +01	May (N.C.)	8.89-89 +02
Jan. (N.C.)	9.07 N +01	July (N.C.)	8.69-69 +02

Winnipeg Wheat

Oct. 73⅝ A unch.

Chicago Wheat		Chicago Corn	
Sept.	69¼-69⅜ unc.	Sept.	60⅞-60⅞ +⅛
Dec.	71⅜-71¾ unc.	Dec.	55¼-55¼ unc.

B—Bid. A—Asked.—Reuter.

Foreign Exchanges

Closing, Aug. 24.

Bombay Rupee T. T. on:

Japan	81½	London	1/5 31/32
New York	333	2 mths	
Shanghai	22	,, sellers	1/5 31/32
Hongkong	84¼	,, buyers	1/6 1/32
		Japan 2 mths	
		,, sellers	83¾
		,, buyers	76½

London £ Sterling T. T. on:

New York	402.50	Bombay	1/6 1/32
Madrid	37.70	Hongkong	1/3
Berne	17.65	Singapore	2/4 1/16
Bel. C'go	176½*	Yokohama	1/2½
Shanghai	3 31/32d.	,, buying	1/2

New York U.S.$ T. T. on:

Berlin	39.95	Shanghai	5.70
Spain	9.25 N.	Hungary	19.52†
Italy	5.05 N.	Rumania	0.50
S'zerland	22.79	Yugo Slavia	2.30
Sweden	23.86	Greece	0.68
Montreal	87.000	Finland	2.05
Brazil	5.05	Manila	49.81
Japan	23.48		

London	4.02½
Buenos Aires Paper	29.78
,, ,, market rate	22.65
Montreal On London	4.63

N—Nom. *—Official. †—Quoted.—Reuter.

Foreign Money Rates

London:		Aug. 24.
Fine Bank Bills,	3 months	1⅛%
Bank Bills,	6 months	1¼%
Fine Trade Bills,	3 months	2¾%
Fine Trade Bills,	6 months	3¼%
Call money		⅞%

New York: Closed.—Reuter.

Japan To Control Labour

Tokyo, Aug. 24.

Due to be placed in effect early next year, plans of the Welfare Ministry now under discussion would control labour in Japan almost as strictly as commodities are controlled at present.

If the plan is enforced, Japanese labourers would be compelled to register and record all their movements in order to prevent any "shady transactions," as the press terms them, in labour such as have been reported throughout the country of late.

The system will provide all qualified workers with certificates, and no person without such a certificate will be able to find work.—Havas.

NEW YORK STOCK EXCHANGE

Statistical Data Concerning Leading Stocks

By Courtesy of Swan, Culbertson & Fritz

Name of Stock (No par value except where indicated)		Dividends: Annual rate *	Dividends: Date of 1st quarterly payment	Book value	Earnings or Deficits: 5 yr Average, 1926-30	1937	1938	1939	Yield on basis of price in %
Adams Express	..	0.30†	Irregular	12	—	0.62	0.16	0.29	6
Allegheny Ludlum Steel	..	1†	Irregular	18	—	2.10	D 1.04	1.49	5
Allis Chalmers	..	1.25	Irregular	33	—	4.42	1.44	2.09	4
American can	25	4	Feb. 15	48	6.29	6.08	4.35	6.22	4
Am. and Foreign Power	..	—	—	—	1.43	D 8.77	D 8.66	D 8.88	nil
Am. and For.P. $7 cum.Pref.		0.70	Irregular	110	23.49	7.11	6.83	6.21	5
Am. Locomotive	..	—	—	6	4.20	4.75	D 4.90	D 4.45	nil
Am. Radiator	..	0.30†	Irregular	10	1.84	0.68	D 0.08	0.34	5
Am. Rolling Mill	..	—	—	28	2.46	2.55	D 1.16	0.69	nil
American Smelting	..	3	Feb. 28	38	7.27	6.54	3.24	4.36	8
Am. Tel. and Tel.	100	9	Jan. 15	127	1.30	9.76	8.32	10.18	6
Am. Tob. "B"	35	5	Mar. 1	24	6.00	5.04	4.89	5.42	7
Am. Waterworks	..	—	—	10	2.80	1.14	0.38	0.95	nil
Anaconda Copper	50	1.50†	Mar. 25	59	4.97	3.62	1.10	2.33	7
Atch., Top. & S. Fe	100	—	—	260	19.16	0.80	0.83	0.94	nil
Auburn Automobiles	..	—	—	3	9.72	D 15.00	D 1.73	—	nil
Baldwin Locomotive	13	—	—	37	—	0.32	D 1.09	0.41	nil
Baltimore and Ohio	100	—	—	126	11.36	D 1.20	D 6.04	D 1.55	nil
Barber Asphalt	(10)	0.75†	Irregular	32	—	1.91	D 0.85	1.39	8
Barnsdall Oil	5	0.70†	Feb. 1	7	—	0.85	1.26	0.76	9
Bethlehem Steel	..	3.75†	Irregular	122	7.06	7.63	D 0.70	5.75	5
Boeing Airplane	5	—	—	5	—	0.45	D 0.77	D 4.55	nil
Borg-Warner	5	1.35	Irregular	16	—	3.63	D 0.01	2.43	8
Bklyn. Manh. Tran.	..	—	—	—	6.78	4.09	D 1.25	D 1.22	nil
Canadian Pacific Rly.	25	—	—	40	3.11	0.30	D 0.32	D 0.32	nil
Case, J. I.	100	—	—	152	14.53	13.98	8.89	D 1.87	nil
Chase Nat. Bank	13.55	1.40	F.A. 1	32	4.04	2.03	1.96	1.80	5
Chesapeake & Ohio	25	2.87½	Jan. 1	51	5.67	4.43	2.62	3.49	7
Chrysler	5	5	Irregular	40	4.69	11.66	4.32	8.47	7
Columbia Gas and Electric	..	0.20	Irregular	12	2.08	0.57	0.31	0.46	4
Commercial Credit	10	3.75	Mar. 31	29	—	7.10	4.60	4.01	12
Commonwealth & Southern	..	—	—	5	0.67	0.18	0.08	0.13	nil
Consolidated Edison	..	2	Mar. 15	45	4.50	2.17	2.09	2.22	7
Consolidated Oil	..	0.80	Feb. 15	18	—	1.48	0.55	0.55	13
Continental Oil	..	1	Jan. 30	20	0.64	2.97	1.00	1.35	6
Distillers Corp. Seagrams	..	2	Mar. 15	21	nil	3.95	3.75	3.29	12
Douglas Aircraft	..	3	Irregular	21	1.50	1.90	3.76	4.81	4
Dupont de Nemours	10	8†	Mar. 15	42	5.17	7.27	3.75	7.66	5
Eagle Picher Lead	10	0.20†	Irregular	14	—	0.40	—	—	2
Electric Bond & Share	5	—	—	19	2.15	0.42	0.18	0.24	nil
Elec. Bond & Share $6 Pref.		6	Feb. 1	—	—	7.31	—	—	8
Flintkote	..	1.00	Irregular	13	—	1.50	1.21	2.11	7
General Electric	..	1.60	Jan. 25	11	1.81	2.21	0.90	1.43	5
General Motors	10	3.75	Mar. 12	19	4.83	4.38	2.17	4.06	8
General Railway Signal	..	—	Irregular	16	7.99	1.58	D 0.85	0.34	nil
Glidden	..	0.80†	—	23	—	2.62	D 0.29	1.70	6
Goodrich Rubber	..	1	Irregular	26	2.09	D 2.25	0.14	3.51	9
Goodyear Tire and Rubber		1.25	Irregular	26	5.12	1.95	1.34	3.20	8
Great Northern Ry. Pfd.	..	—	—	157	9.47	4.04	1.09	3.47	nil
Greyhound	..	1.45†	Jan. 1	9	D 0.16	1.59	1.43	1.79	13
Int. Nickel	..	2	Mar. 30	14	0.85	3.31	2.09	2.39	7
Int. Tel. and Tel.	..	—	—	30	3.45	1.60	1.10	0.76	nil
Kennecott	..	3	Mar. 30	32	3.67	4.60	2.10	3.14	11
Lockheed Aircraft	..	1	Irregular	9	—	0.21	0.67	4.04	4
Loew's Inc.	..	2	Mar. 30	56	6.71	8.47	5.65	5.37	8
Montgomery Ward	..	2.50	Apr. 15	34	2.51	3.41	3.50	4.91	6
Nat. City Bank N.Y.	12½	1	F.A. 1	27	4.12	2.00	—	2.25	4
Nat. Dairy Products	..	0.80	Jan. 2	13	3.58	1.53	1.69	1.97	6
National Distillers	..	2	Feb. 1	22	—	3.86	3.85	3.43	10
Nat. Power and Light	..	0.60	Mar. 1	22	1.74	1.36	1.28	1.12	8
New York Central	..	—	—	142	12.63	0.99	D 3.13	0.70	nil
North Am. Aviation	1	1.50	Irregular	3	—	0.14	0.55	2.06	9
North American Co.	10	1.20*	Jan. 2	21	4.47	1.95	1.55	1.84	6
Pacific Gas and Electric	25	2	Jan. 16	30	2.83	3.71	2.42	2.84	7
Packard Motors	..	—	—	3	1.11	0.20	D 0.17	0.04	nil
Paramount Pictures	1	0.15	Irregular	17	—	1.96	0.55	1.08	3
Pennsylvania Railroad	50	1.50†	Irregular	89	7.01	2.07	0.84	2.43	8
Phillips Petroleum	..	2	Mar. 1	38	3.69	5.42	2.03	2.21	6
Public Service of N.J.	..	2.50	Mar. 30	24	3.15	2.61	2.34	2.88	7
Pure Oil	..	0.25	Irregular	22	1.77	2.15	0.38	1.11	3
Radio Corp.	..	0.20	Irregular	nil	1.32	0.41	0.30	0.35	4
Reynolds Tobacco "B"	..	2.30†	Jan. 1	15	3.04	2.82	2.37	2.56	7
Schenley	5	—	—	33	—	5.04	2.46	2.52	nil
Sears Roebuck	..	4.25	Mar. 16	47	5.03	5.58	4.18	6.60	6
Socony Vacuum Corp.	15	0.50†	M.S. 15	22	—	1.82	1.29	1.09	6
Southern Pacific	100	—	—	123	10.19	0.20	D 1.81	1.63	nil
Standard Brands	..	0.40	Jan. 2	4	1.53	0.73	0.62	0.51	7
Standard Gas & Electric	..	—	—	—	6.59	D 0.86	D 2.49	D 1.34	nil
Standard Oil of N.J.	25	1.75*	J.D. 15	49	3.47	5.64	2.86	3.27	5
Texas Gulf Sulphur	..	2.25	Mar. 15	15	5.21	3.02	1.81	2.04	7
Union Carbide & Carbon	..	2.20†	Jan. 2	30	3.40	4.81	2.77	3.86	3
Union Pacific Railway	100	6	Jan. 2	—	17.53	6.15	6.62	6.74	7
United Aircraft	5	2.75	Irregular	12	—	1.52	2.05	3.53	8
United Airlines	5	—	—	8	—	D 0.52	D 0.66	0.21	nil
United Corp.	..	—	—	3	0.55	0.22	0.07	0.07	nil
United Gas Improvement	..	1	Mar. 23	11	1.29	1.09	0.99	1.07	8
U.S. Rubber	10	—	—	24	nil	2.21	0.43	2.91	nil
U.S. Steel	..	2	Irregular	119	12.90	8.01	D 3.79	1.83	4
Vanadium	..	1†	Irregular	29	4.59	2.22	0.61	3.25	3
Warner Bros. Pictures	..	—	—	18	1.84	1.48	0.41	0.36	nil
Westinghouse Elec.	50	4.25	Feb. 28	71	7.22	7.53	3.38	5.18	4

*Plus extras D Deficit E Est †Dividends are for the latest four quarters

Nazi Propaganda Methods

Exploitation of Treachery and Avarice; Sole Aim The Forwarding of German Power

Hitler's training ground for a propaganda which has just scored its most astonishing triumph in the collapse of France was his own unfortunate nation says the "Economist." The Nazi campaign began to gain momentum during the world economic crisis. The complete irrationality of the world's economy and the meaninglessness of its local manifestations in Germany induced in the German masses a mood of irrational despair and a corresponding hope in some equally irrational deliverance. The Nazis exploited this mood. They had no rational programme and, having abandoned reason, inevitably they fell back on a programme of naked power unjustified by any consecration to particular ends. Interpreted in terms of a national movement, this programme spelt unlimited German domination.

As a programme it lacked popular appeal. The German people were not interested in world empire. They wanted bread, work, security or defence against rival interests. Hitler had to find other means of persuasion. He therefore promised everything to everybody—freedom to the employers, equal freedom to the workers, security for the small tradesman, security for the big trust, peace for the pacifists, war for the soldiery, nationalized industry to the Socialists, economic feudalism to the capitalists. At the same time he played off these groups against each other, fomenting Communism, for example, to frighten the business world into submission and promising to destroy capitalism in order to content the "little man." The dual method was on the whole successful. Such was the mood in Germany during the crisis years that Hitler's wildly inconsistent programme was believed because of, rather in spite of, its inconsistencies, and the increase in mutual fear and distrust which Nazism engendered played into the hands of the man who had promised each group salvation from all the rest.

Thus, almost without a blow, Hitler undermined German society before he captured it. His policy with other societies has been no different. There is a bitter analogy between Nazi propaganda and the Nazis' mechanized columns nosing their way along the enemy lines, thrusting here, thrusting there to find the weak spot in the defences, and once the weak spot has been discovered concentrating all their power and strength and venom on that particular point, bursting through and spreading out behind the gap they have created. So it is with their propaganda. There is not a body politic in the world whose spiritual defences are not being felt and tested by the Nazi propaganda machine. The weak spots of treachery, cowardice, avarice of honest prejudice are carefully marked. At the appointed time the flying columns of bribery, lies, threats and promises are launched and the bridgeheads fall. Perhaps it is the head of a government department, a distinguished publicist, an ex-Cabinet Minister, a disgruntled general, the director of some important industrial concern. Through these men in key positions the propaganda, passes and spreads out—to the government department, to the political coterie, to the military clique, to directors and shareholders or to other members of the same industry.

Aim of Propaganda

The aim of German propaganda never varies. It is the forwarding of German power. The content varies considerably, according to the group under attack. The technique, too, has as many forms as it has victims, but the appeal is invariably launched at a sub-rational level. The Nazis do not, in the first place, seek to convince. Their aim is to create an atmosphere in which half-submerged phobias, hates and fears can be brought to the surface and there guided towards the desired end. They play on prejudice, increase distrust, whisper suspicion, sow doubt. They act as a dissolvent force on principle, faith and honest conviction. It is an incredibly skilful exploitation of psychology, of the semi-unconscious, semi-automatic instincts of the human mind.

The Nazis have probably scored their easiest triumphs by exploiting human vice and weakness. Their commercial penetration, for example, has been powerfully aided by bribing important business men into profitable but illegal operations and then using the threat of exposing this illegality to turn the frightened industrialist into a Nazi agent. There is hardly a Balkan country which does not offer examples of this method. Dissatisfied ambition has also played an important part, especially once the possibility of German domination of Europe turned to certainty. Many men prefer a position of quasi-authority under German rule to obscurity under their own national Government. Major Quisling is an example of this, and a host of other instances could be cited in the Low Countries or South America.

The exploitation of vice is not, however, either the most horrifying or most skilful side of Nazi propaganda. The Nazis have secured their greatest successes by exploiting honesty. Any society is divided and subdivided into different groups of interest or opinion. Between the various groups, tension exists. Where the differences go deep, as, for example, with racial differences or economic cleavages, the tension can be great enough to destroy social cohesion. It is the Nazis' first aim to make use of all these differences, and by increasing tension to cracking point to create a moment of anarchy in which the intervention of extraneous force is welcomed by some while the rest are powerless to resist. In the early years of Nazidom, national differences were most fully exploited, not only among German groups outside the Reich, but Czech against Slovak, Magyar against Rumanian, or Serb against Croat. For the last year or so, however, the differences played upon have been mainly in the sphere of ideology and of the economic and social ferment from which the ideologies have sprung.

Motive Forces

Two of the strongest motive forces in the Europe Hitler found, were hatred of capitalism and fear of Communism. He has made good use of both. Right Wing groups have been encouraged to look to him as the bulwark of Western civilisation, and Spain, and to a lesser extent and more cynically Italy, have been brought into his orbit on this basis. But the Communism from which he offered to protect timid industrialists, Right Wing Catholics, traditionalists and Conservatives was, more often than not, being backed by Nazi funds and carried on by Nazi agents provocateurs. The play on these rival fears was so skilful that Hitler has—as the last weeks show—actually brought off the *tour de force* of keeping intact, simultaneously, the Anti-Comintern Front and the Pact of Friendship with Russia. France, today, is a pitiful example of this technique. Since the beginning of the war, Thorez, the Communist leader, has been in Germany, and German propaganda among the French troops has followed the lines of "plutodemocratic capitalist Britain" and "Germany linked with revolutionary Russia for the destruction of world capitalism." On the other hand, the Petain Government, like the Franco Government, represents those forces of the Right which prefer the European hegemony of Germany to collaboration with the "Liberal-bourgeois-Socialist democracy of Great Britain, carrier of Bolshevism."

Nor is the chronicle ended with Right and Left. The British imperialist who thinks that Europe is no concern of Britain's finds an enthusiastic response and more support than he is aware of in Berlin. The American isolationist who prides himself on his power of resistance to Allied propaganda is permeated with Germany's. The pacifist who, with religious conviction, denounces the wickedness of war may well find his honest peace propaganda sheet financed out of Nazi funds. At another level, groups and societies of every sort—anti-vivisectioners, missionary societies, health and sports and beauty leagues—can find themselves being used as centres for a propaganda of which they are almost unconscious.

Danger of Nazi Methods

The danger to democratic society of Nazi methods is so obvious that it need hardly be stressed. Unlike the totalitarian dictatorship, democracy admits and recognises the fact that any healthy society is composed of different groups of interest and opinion, and that tension between these groups is possible and must be met not by suppression but by the discovery of a via media. But a condition of this method is that no differences shall be allowed to grow into unbridgeable gulfs and no group shall entertain feelings of hostility deep enough to defeat all hopes of compromise. Nazi tactics are exactly designed to undermine these safeguards of liberty. The whole aim of Nazi propaganda is to exacerbate differences, fan hostility, breed distrust and create fear. Its business is to see that men are divided from their fellows, that interests clash and differences of opinion grow into the conflicts of rival fanaticisms. The unity of democratic society, which is above all a unity of tolerance and balance, is peculiarly vulnerable to a propaganda which threatens to destroy both.

We need not suppose that our own country has escaped the dangers of Nazi infiltration or that war with Nazidom has rendered us immune. We have our cowards and our ambitious men; we have our extremists to Right and Left; we have our anti-war groups—all real or potential instruments of Nazi propaganda. In spite of our representative and truly national Government, in spite of the overwhelming loyalty of the mass of the people to the cause of freedom for which we took up arms, in spite even of the age and stability of our national traditions of unity and liberty, we must remain unceasingly alert to counteract in others and crush in ourselves the fears, suspicions, resentments and prejudices on which Nazism hopes to feed. To sap our moral resistance first is a condition of any Nazi victory, but this is a front on which we are all mobilised for the fight. Here, in a valid sense, it is a people's war where "nothing but ourselves can beat us."

Japan Reinsurance Corporation

Will Start September to Replace London Mart

Tokyo, Aug. 24.

The Japan Reinsurance Corporation will begin business on September 1, the press reports, stating that Japanese insurance firms fear the suspension of the London reinsurance market in the near future.

The new system, for a start, will function only in the fields of fire and maritime insurance, but will later be extended to cover aviation risk, too.

The maximum amount of insurance to be underwritten by the new concern will be fixed according to the nature of the shipping lines, the age of their vessels and the character of the shipping companies involved.

All reinsurance exceeding the maximum will be covered by American insurance interests. Through this plan, the promoters of the Japan Reinsurance Corporation expect that their firm will be able to cover 30 to 40 per cent. of the amount hitherto underwritten by London.—Havas.

Cotton Intelligence Service

One of the most important preliminary measures was the passage by the British Parliament of a Cotton Act, under which a Cotton Board was set up as a sort of intelligence service for the industry. The Board combines all branches and interests from the raw material dealer to the manufacturer of finished products. The Board formed an export committee which had the following chief tasks: Market Research, Publicity, Industrial Research, and Negotiation with Associations outside the Industry. It is intended to send trade missions abroad and to arrange collective exhibitions. The cotton Board is also meant to function as a connecting link between the cotton industry and the Export Council which has been set up by the Government as the central body responsible for export promotion as a whole. It is reckoned that the Cotton Board will need an annual fund of £250,000 for its work. This is to be raised by a levy on raw cotton, amounting to 5 pence for each 100 lb. Out of this levy an amount of £10,000 is to be handed over to the Association of Empire Cotton Growers.

The much-discussed suggestion of export subsidies for the cotton industry has, however, been rejected. The Cotton Controller has strongly opposed the idea on the ground that production and distribution could be so organized that the products of Lancashire would be competitive on the world markets.

Mentoukou Coal Production Increased

Peiping, Aug. 25.

Approximately 100 new coalpits have been dug in the Mentoukou coal region during the past month and production has greatly increased, the "Chen Pao" reports.

A big deposit has been discovered at Kwanchieh by investigators of the Tung Yi Company, and several applications for exploitation rights have already been made.

Mentoukou is now declared to be the largest coal-producing area in Hopei, boasting of some 200 coalpits.—Havas.

Northern Firms Import 100,000 Bags Flour

Peiping, Aug. 25.

In accordance with the Anglo-Japanese agreement on the Tientsin silver problem, whereby approximately £100,000 worth of the silver kept in Tientsin was to be used for flood relief in North China, 100,000 bags of Australian and American wheat flour have been ordered by Japanese firms in Tientsin. The flour is to be used to feed flood victims.—Havas.

Peiping Scrutinising U.S. Currency

Peiping, Aug. 25.

Local banking and general commercial circles are now closely scrutinizing all U.S. bank notes passing through their hands, since both Shanghai and Hongkong have reported counterfeit notes.—Havas.

YOKOHAMA SPECIE BANK LIMITED

(Established 1880)

CAPITAL (fully paid-up) Y100,000,000
RESERVE FUND Y140,900,000

Head Offices: YOKOHAMA, JAPAN
Shanghai Branch: 24 THE BUND

Branches

Alexandria, Bangkok, Batavia, Berlin, Bombay, Calcutta, Canton, Changchalkow, Dairen, Hamburg, Hankow, Harbin, Hongkong, Honolulu, Hsinking, Karachi, Kobe, London, Los Angeles, Manila, Moji, Mukden, Nagasaki, Nagoya, New York, Osaka, Otaru, Paris, Peking, Rangoon, Rio de Janeiro, Samarang, San Francisco, Seattle, Shanghai, Singapore, Sourabaya, Sydney, Tientsin, Tokyo, Tokyo (Marunouchi), Tsingtao, Yingkow

G. KISHINAMI Manager

華僑銀行有限公司

OVERSEA-CHINESE BANKING CORPORATION, LTD.

(Incorporated in the Straits Settlements)

120 Kiukiang Road

CAPITAL:
AUTHORIZED Sts. Currency $40,000,000
PAID-UP Sts. Currency $10,000,000

Successors to
The Ho Hong Bank, Ltd.
The Chinese Commercial Bank, Ltd.
The Oversea-Chinese Bank, Ltd.

Head Office—SINGAPORE

Branches and Correspondents in the Principal Cities of the World

Every description of Banking and Foreign Exchange Business transacted.

C. L. TAN, *Manager*

Swan, Culbertson & Fritz

Investment Bankers and Brokers

Members of New York Cotton Exchange
Chicago Board of Trade
Winnipeg Grain Exchange
Commodity Exchange, Inc., New York
Canadian Commodity Exchange, Inc., Montreal
New York Coffee and Sugar Exchange
New York Cocoa Exchange, Inc.
Manila Stock Exchange
Hongkong Sharebrokers Association

SHANGHAI, HONGKONG, MANILA AND BUENOS AIRES

Cable Address: SWANSTOCK

S. E. Levy & Co.

SHANGHAI....HONGKONG....MANILA

Members:

NEW YORK COTTON EXCHANGE
CHICAGO BOARD OF TRADE
NEW YORK COFFEE AND SUGAR EXCHANGE
COMMODITY EXCHANGE, INC., N.Y.
CANADIAN COMMODITY EXCHANGE, INC.
MANILA STOCK EXCHANGE
HONGKONG SHAREBROKERS ASSOCIATION
MALAYAN SHAREBROKERS ASSOCIATION

Hongkong & Shanghai Banking Corporation

INCORPORATED IN THE COLONY OF HONGKONG.
THE LIABILITY OF MEMBERS IS LIMITED TO THE EXTENT AND IN MANNER PRESCRIBED BY ORDINANCE NO. 6 OF 1929 OF THE COLONY.

Authorised Capital .. HK$50,000,000
Issued and Fully Paid-up .. HK$20,000,000
Reserve Funds { Sterling .. £6,500,000 / Hongkong Currency .. HK$10,000,000 }
Reserve Liability of Proprietors .. HK$20,000,000

Board of Directors:

H. V. WILKINSON, *Chairman*; Hon. Mr. J. J. PATERSON, *Deputy Chairman*; J. K. BOUSFIELD, A. H. COMPTON, Hon. Mr. S. H. DODWELL, G. MISKIN, K. S. MORRISON, T. E. PEARCE, C. C. ROBERTS, Hon. Mr. A. L. SHIELDS.

Chief Manager: SIR VANDELEUR M. GRAYBURN.

Head Office: HONGKONG

Branches in London, New York, San Francisco and the Principal Cities of the Far East

Every description of Banking and Exchange Business transacted.

Savings Bank Dept. *Safe Deposit Boxes for Rent.*

A. S. HENCHMAN, *Manager.*

THE

MERCANTILE BANK OF INDIA, LTD.

(Incorporated in England)

Head Office: London **Shanghai Office: 4 The Bund**

SUBSCRIBED CAPITAL .. £1,800,000
PAID-UP CAPITAL .. 1,050,000
RESERVE FUND .. 1,075,000

Branches throughout India, Ceylon, Malaya and in Hongkong and Mauritius. Agencies in all principal countries of the world.

Interest allowed on Local Currency Current Accounts @ 2% p.a.

Current and Fixed Deposit Accounts opened in sterling and other foreign currencies as well as in local currency. Banking and exchange business of every description transacted. Trusteeships and executorships undertaken.

J. R. HUXTER, *Manager.*

THE HUA HSING COMMERCIAL BANK

Capital (fully paid up) H.H.$50,000,000
Reserve Fund H.H.$ 1,490,000

Head Office: 65 Broadway, Shanghai, Telephone 46293
Branch: Chien Kang Road, Nanking

Sub-Branches: Kuan Chien Road, Soochow: Sin Ming Road
Hangchow: Erh-ma Road, Pengpu

Agency: Chung Hua Road, Chingkiang

NETHERLANDS TRADING SOCIETY

(Nederlandsche Handel-Maatschappij, N.V. Batavia)

BANKERS ESTABLISHED BY ROYAL CHARTER 1824

Head-Office BATAVIA

SHANGHAI OFFICE: Sassoon House, 20 The Bund

31 Branches in the Netherlands East Indies, the Straits Settlements, India, Burma, China, Japan, Arabia and Netherlands Guyana, Correspondents in all principal towns of the world.

BANKING BUSINESS OF EVERY DESCRIPTION TRANSACTED

C. J. SCHAAP, *Manager.*

BANQUE BELGE POUR L'ETRANGER (EXTREME-ORIENT) S.A.

(Affiliated to the Société Générale de Belgique)

Capital B. Frs. 30,000,000
Reserves B. Frs. 3,000,000

Head Office: SHANGHAI

Branches:

SHANGHAI, TIENTSIN, HANKOW, HONGKONG

Other Affiliated Banks:

Banque Belge Pour L'Etranger (Overseas) Ltd. London and New York

Banque Belge Pour L'Etranger Paris, S.A., Paris

Banque Belge et Internationale En Egypte Cairo and Alexandria.

Correspondents in all parts of the world

Furnished Apartments

AVAILABLE, furnished, one-roomed apartment with kitchen and telephone, down-town, vicinity Consulate. Box 1561, NCDN. -2914

URGENTLY, to transfer luxurious apartment, first-class furniture (five rooms including garage), in French Concession. We have also other apartments. For information apply Mozer Commercial Realty Co., 76 Route des Sœurs. -2877

APARTMENT to be taken over. Furniture optional. Convenient location. Inexpensive. Box 1556, NCDN. -2907

ONE two-roomed flat; one three-roomed flat, fully-furnished, garden, garage, bachelors only. Board optional. 600 Avenue Haig, House 1. -2847

TWO-ROOMED apartment, all conveniences, furniture to be taken over. 20 Rue Camille Lorioz, inspection 10-12 noon. -2835

2½-ROOMED apartment (Settlement). Rent $200. Furniture, refrigerator, radio, carpet. US$500. Agency: Korlin, 103/6 Route Grouchy. -2811

ONE-ROOMED apartment, partly furnished, airy, bath, kitchen, hot water, private entrance, steamheating. Telephone 21486, between 12.30-1.30 p.m. or after 5 p.m. -2816

FLAT, Avenue Petain, ground floor, three bedrooms, one very large living/dining room, bath, kitchen, box rooms, closets, servants' house, yard, garden. Mosquito screens throughout, all recently redecorated. Rent $300. Fixtures and fittings to be taken over. Telephone 79733 for appointment, 10 a.m. to 4 p.m. -2796

BEAUTIFULLY furnished three-room apartment with high-class furniture, dishes, kitchenware and elegant Pekin carpets. Low rental. First-class apartment building in centre of French Concession. US$1,200. Lease will be transferred. Immediate occupation. Apply Box 1499, NCDN. 10909

TO LET, apartments, flats, rooms, houses, offices, shops. Furnished/unfurnished. Apply 1272 Avenue Joffre. -2728

HIGH-CLASS seven-roomed apartment with modern conveniences on Route de Say Zoong, monthly rental $255, to be taken over at $3,800. Telephone 62375. -2839

FURNISHED, two/three-roomed flat, near Jessfield Park, 37 Brenan Road, Flat 115, telephone 22794. -2775

Houses and Land

WANTED to buy or rent—Small House with garden, amid European surroundings. Write Box 1570, NCDN.

SMALL house for sale on leased land, Yu Yuen Road. Immediate occupation. Apply Credit Foncier, 346 Szechuen Road. 10943

FOR SALE, 20 years lease. Three-storied residence, easily converted into flats with separate kitchen and bathroom. Apply on site, 49 Route Dupleix, near Sayzoong. -2915

WANTED house on about one mow land with at least four bedrooms, modern conveniences, Concession or International Settlement. Also, about one mow vacant land in residential district. Address Box 1397, NCDN. -2818

THREE shops on area now 0.1.6.7 for sale. US$5,000. Location Bubbling Well Road. For further particulars address Box 1559, NCDN. -2913

WANTED house, modern conveniences on about one mow land in residential district. Settlement or Concession. Box 1525, NCDN. -2860

Furnished Houses

TO LET with immediate occupation, modern, detached, eight-roomed house in Great Western Road. Two rooms furnished. Rent US$40. Address Box 1479, NCDN. 10892

Unfurnished Apartments

TO LET: three-roomed apartments, bath, kitchen, steamheating. Concession. Rent $370/$470 including everything. No key-money. Apply General Investment Co., 233 Nanking Road, Room 122. -2898

THREE-ROOMED apartment, verandah. No key-money, advance. Available September 1. Shanghai Realty Co. -2826

THREE-ROOMED flat, fire-places, verandah, servant's room, Concession. Available September 1. Shanghai Realty Co. -2881

THREE-ROOMED, unfurnished apartment, modern, bath, kitchen. Good location. Settlement. Rent $250. Available October 1. 1331 Avenue Joffre, telephone 73953. 10937

AVAILABLE September, Haig Court, six-roomed apartment, two verandahs, three baths, US$120. Box 1568, NCDN. 10940

More Classified Ads. Overleaf

HOUSE CLEANING
Floor Polishing and Disinfecting
FUMIGATING
Telephone 12156
FESCO
Far Eastern Sanitary Co.

To Advertisers

The following replies are being held at this office, and the owners of the undermentioned Box numbers are requested to call for same before August 31, after which date they will be destroyed. Nos. 222, 744, 809, 846, 907, 932, 950, 987, 993, 994, 1011, 1013, 1030, 1049, 1061, 1103, 1128, 1130, 1164, 1181, 1227, 1243, 1244, 1273, 1280, 1299, 1364, 1390.

FLOOR POLISHERS
G. H. PARKES & CO.
TELEPHONE 72245

TO-DAY'S WEATHER PROBABILITIES

Cloudy and fine weather with Northerly to Easterly winds over Shantung, our regions and to the South of the Saddles. Cyclonic rough weather to the South of Japan.

	At Cathedral		At Siccawei	
Temperature yesterday	min. 75.0	max. 90.0	min. 74.1	max. 89.1
„ same date last year	min. 75.0	max. 92.5	min. 76.1	max. 95.2

NORTH-CHINA DAILY NEWS

SHANGHAI, MONDAY, AUGUST 26, 1940 (23rd day of 7th moon)

AIR AND OCEAN MAILS

Pan American Airways Service per steamer on Aug. 29, at 11 a.m. for registered and at noon for ordinary due San Francisco on Sept. 10. Air mails for Europe may be sent by this service to U.S.A. for connection with the P.A.A. Trans-Atlantic Air Service. Imperial Airways (H'kong, Bangkok, S. Africa, Australia) per steamer on Aug. 26, 11.30 a.m. registered and at 12.30 p.m. ordinary. Dairen and Japan Air Mails close daily at 8 p.m.

Next steamship mails for America and Europe: Aug. 27, and 31, 1940.

LEGAL AND OFFICIAL ANNOUNCEMENTS

NORTH-CHINA DAILY NEWS

Single copies 30 cents

Shanghai delivery	6 mos.	$42
China, Korea and Japan	„	46
Hongkong and Macao	„	55
Postal Union Countries	„	104

NORTH-CHINA HERALD

EVERY WEDNESDAY

Weekly Edition of the "North-China Daily News"

Single copies $2

Shanghai, China and Japan	6 mos.	$42
Hongkong and Macao	„	44
Postal Union Countries	„	54

NORTH-CHINA DAILY NEWS & HERALD, LTD. (Incorporated in Hongkong)
Reg. Office: North-China Building, S'hai.
Telegrams: Herald Shanghai
P.O. Box 707 Telephone 11055

Letters should be addressed to the Secretary, North-China Daily News & Herald, Ltd., to whom all remittances should be made payable.

Announcements of Births, etc., in this column, $10 per insertion, including insertions in the NORTH-CHINA HERALD.

To-day's Events $3 per line, which includes all insertions till date of event.

BIRTH

WATSON.—On August 25, 1940, at the Country Hospital, Shanghai, to KITTY, wife of D. F. WATSON, a son. -2931

DEATH

REMEDIOS.—On Sunday, August 25, 1940, suddenly, at Shanghai, SILVANO GONSALO dos REMEDIOS, aged 69 years, the beloved husband of Nina, father of Mrs. L. O. d'Aquino, Silvano, Carlos and Izidro dos Remedios and brother of Mrs. Leonora da Costa. Removed to the parlours of the International Funeral Directors, 207 Kiaochow Road. Requiem mass will be celebrated at The Church of Christ The King, 235 Rue Bourgeat, tomorrow, Tuesday, August 27, at 8 a.m., to be followed by interment at the Pahsienjao Cemetery, at 9 a.m. (Manila and Hongkong papers please copy.)

IN MEMORIAM

RANSOM.—In ever cherished and tender memory of S. A. RANSOM, M.D. Died August 26, 1926. -2781

CARD

MAJOR and MRS. D. F. ORME

P.P.C. -2932

TO-DAY'S EVENTS

AUGUST

26 Tientsin taken by British and French (1860)
26 British Ambassador to China bombed by Japanese plane (1937)
26 NCDN broadcast 12.45 and 9 p.m. over XMHD 760kc. 395m.

COMING EVENTS

AUGUST

29 Rotary Club, Metropol Hotel, 12.15
31 Annual Swimming Gala, Rowing Club

SEPTEMBER

4 Reception and dinner to Mr. and Mrs. Julean Arnold by Amer. Assn. Col. Country Club, 8
5 Rotary Club, Metropole Hotel, 12.15
12 Rotary Club, Metropole Hotel, 12.15
19 Rotary Club, Metropole Hotel, 12.15
26 Rotary Club, Metropole Hotel, 12.15

G. R.

BRITISH CONSULAR NOTIFICATION No. 12 of 1940

The offices of H. M. Consulate-General will be closed on Tuesday, August 27, 1940, being a Customs holiday.

A. H. GEORGE,
Consul General.

British Consulate-General,
Shanghai, August 21, 1940. 10946

CHARLES EDWARD MURRAY THOMSON

Deceased

NOTICE IS HEREBY GIVEN that all persons having claims against the estate of the above mentioned who died at Shanghai on the 16th day of August 1940, are hereby requested to send particulars to the undersigned on or before September 26th 1940 and NOTICE IS HEREBY GIVEN that all persons indebted to the said estate are hereby required to make immediate payment to the undersigned

FREDA THOMSON.

ANNE PARKHILL THOMSON.
Executors of the above Estate.
30 Wei-hai-wei Road. 10947

8-10-12 HOURS A DAY

The workers of Britain are called upon to stand a strain which is unparalleled in their history. Factories are working day and night and the free Britons in these factories are gladly submitting to arduous tasks and long hours—for their country.

WHAT ARE YOU DOING?

You cannot fight in the factories, but every dollar you sent to the Central British War Fund c/o Mr. G. H. Stacey, Hongkong & Shanghai Bank, will aid to save the lives of your brothers in the field to-morrow. Give freely and help the workers and soldiers to struggle through this terrible hour successfully.

South British

INSURANCE COMPANY, LTD.

OVER 250
BRANCHES and AGENCIES
THROUGHOUT THE WORLD

L. G. JOHNSON, Manager.
Chartered Bank Building
Tel. 18653 (2 lines). 18 The Bund

PETER Pan School, 133 Route Boissezon. Autumn term commences September 2. Full English schooling. Day boarders, ages 3-16 years. R.A. Taylor, Principal. -2891

30 mow land on McLeod Road, ideal for residences, for sale. Price reasonable. Address Box 1325, NCDN. -2463

SHANGHAI STOCK EXCHANGE

This Exchange will be closed for the transaction of business on Tuesday, August 27, 1940.

E. H. PARROTT,
Secretary.

Dated, August 24, 1940. 10945

U. B. ORDER DEPT.
BEER 30087 10788

DUNLOPILLO

For a cool sleep get a DUNLOPILLO Mattress and Pillow. Ideal for bedridden and sick people.

Also in stock:—cushions of every type for office chairs and your house.

TRY ONE—There is no other way of realizing their unique qualities.

Limited stocks being sold at 50% below present costs. Samples on approval—money returned if not satisfied.

DUNLOP RUBBER CO. (CHINA) LTD.
117 Hongkong Road, Telephone 13413 10566

BARGAIN

For immediate sale by owner, private, PLYMOUTH DE LUXE COUPE 1939. Owner-driven, mileage under five thousand. Will be guaranteed perfect condition and carry a new car servicing guarantee. Price US$975 or nearest offer. Car can be seen anytime.

Apply telephone 10555.

This is a real buy for the man who wants A GOOD CAR. -2714

Dr. KAETE REINHARDT, M. D.
General Practitioner
specialist in women diseases and urology resumed her practice in her
PRIVATE SANATORIUM
987 Yu Yuen Road
(near Edinburgh Road)
Telephone 21156
Consulting hours: 11-1, 4-6
or by appointment. -2868

SHANGHAI FOREIGN BANKERS ASSOCIATION

BIRTHDAY OF CONFUCIUS

The Member Banks of the above Association will be closed for the transaction of Public Business on Tuesday, August 27, 1939, on account of the above. 10926

EWO GIN

Distilled in England

Obtainable at all Compradore Stores 10868

AISHI
DENTAL OFFICE

DENTAL SURGEON
Dr. M. YAGATA
Artificial Porcelain Teeth
(Jacket Crown)
50 Kiukiang Road, Mitsui Bank Building, 1st Floor
Hours: 9 a.m. to 6 p.m.
Telephone 14273 -10618

CULTY DAIRY
The Home of Quality Milk
Pasteurised Grade "A"
1567 AVENUE JOFFRE, TELEPHONE 70126
General Managers: KEYLOCK & PRATT 10578

SAVE FOR VICTORY

There is always an ever present need to save for a Rainy Day—Shanghai War Savings Association helps you to do this.

Join now and help the British Government to get through its present Rainy Day—they will help you in yours by giving you protection now.

This space is donated by:
C. E. SPARKE, INSURANCE OFFICE

NORGE
for refrigeration

COLUMBIA RADIO
British and Best

ELECTRIC AND MUSICAL INDUSTRIES (CHINA) LTD.
878 BUBBLING WELL ROAD
Telephone 36865 10535

TRAFFICITIS?

Much of the strain of Shanghai driving can be eliminated when you can depend on the performance of your car. Plymouth provides lightning pick-up and instantaneous braking.

MARK L. MOODY
Federal Inc., U.S.A.
80 Avenue Edward VII
Telephone 13083
After We Sell—WE SERVE

Model Dairy for Model Milk

"As standard as sterling silver"

Licensed to sell Grade "A" Dairy Products

8 TIFENG ROAD, TELEPHONE 21997 10536

We Buy and Sell
USED PIANOS
SAM LAZARO BROS.
232 Nanking Road Telephone 19225 10760

EWO CLUB WHISKY

Obtainable at all Compradore Stores 10867

MASTIPAVE
FLOOR COVERING

An economical, durable flooring.

Stocked in Brown, Green, Black and Red colours.

HARRISONS, KING & IRWIN, LTD.
549 Szechuen Road, Telephone 15510 10617

Dr. J. KASSOFF, M.D.
(New York and Berlin Clinics)
Specialist in
Urology and Skin Diseases
Hamilton House, Office 218
Hours: 11-1 and 4-6 p.m. Tel. 14379
Also at 587 Bubbling Well Road
Hours: 8-10 and 6-8 p.m. Tel. 37622

Dr. R. HOLPER, M.D.
Specialist in
Urology and Skin
Consulting hours: 11-1, 4-6
59 Peking Road Telephone 10734

Dr. A. LESNIK, M.D.
Specialist in
Urology and Dermatology
320 Szechuen Road, Arnhold Building
Hours: 10.30-1, 3-6 Telephone 17779
86 Bearn Apts., 475 Ave. Joffre
Hours: 8-10, 6-8. Telephone 83992

Lost, Stolen or Strayed

Those who do not advertise their losses can hardly hope to have their missing belongings returned. This is an inexpensive but efficacious publicity measure. Our Classified Columns are read by thousands daily.

BOOTH'S
DRY AND OLD TOM
GIN

Definitely Superior!

CALDBECK, MACGREGOR & CO., LTD.
(Incorporated under the Companies' Ordinances of Hongkong)
44 Foochow Road Telephone 17589

Your Postage Stamps
USED OR UNUSED
will be gratefully received by the
WAR EFFORTS SUB-COMMITTEE
THE BRITISH RESIDENT'S ASSOCIATION
27 The Bund
This space donated by The Union Insurance Society of Canton

WEATHER, TIME AND TIDE

Meteorological Reports	Aug. 24 16.00	Aug. 24 21.00	Aug. 25 4.00	Aug. 25 9.00
Barometer inches	29.74	29.80	29.88	29.87
at 32 F. (variation for 24 hrs.)	—0.03	0.00	+0.02	+0.06
at 32 F. („ „ 12 hrs.)	—0.04	—0.01	+0.06	+0.07
Wind (direction)	NNW	NNE	N	N
„ (miles per hour)	7.4	9.9	8.1	12.4
Temperature (Fahr.)	89.°8	79.°2	75.°4	78.°1
Humidity %	58	87	86	64
Nebulosity (0 to 10)	5	10	8	10
Rainfall inches	—	0.04	—	—

Siccawei Abridged Report Aug. 24	Mean 1940	24 hrs. variation	67 years average
Barometer (mean 4 obs.)	29.78	—0.02	29.74
Temp. Min. 75.°0 Max. 94.°5	84.°7	+0.°3	79.°8
Total rainfall January 1 to midnight before last (inches)	24.26	+0.04	31.59

Time and Tide	26/8	27/8	28/8	29/8	30/8	31/8	1/9
Sun rises at Shanghai	5.26	5.26	5.27	5.28	5.29	5.29	5.30
Sun sets at Shanghai	18.25	18.23	18.22	18.21	18.20	18.20	18.18
Moon rises at Shanghai	23.24	—	0.13	1.07	2.04	3.06	4.12
Moon sets at Shanghai	12.26	13.20	14.13	15.05	15.55	16.43	17.29
Flood makes Shai. 6 to 18	14.40	15.55	17.22	6.50	8.17	9.30	10.01
Ebb. makes Shai. 6 to 18	7.46	8.40	10.06	12.31	13.25	14.12	14.59
H. W. W'sung Bar 6 to 18	16.40	18.27	7.56	9.42	10.15	11.00	11.33
Ht. above LLW. (feet)	7.90	6.20	5.30	5.70	6.98	7.92	—

THE WEATHER

(See top left)

State on the morning of the 24th:—Normal and steady pressure over China: high and rather steady over Japan. Typhoon to the north-west of Naha moving northward: other typhoon over the Pacific advancing north-west. Cloudy, hot weather with north-easterly winds over our regions. Showery in the evening.

State on the morning of the 25th:—Cloudy weather. North-north-easterly wind. Normal and steady pressure.—Siccawei Observatory.

TYPHOON SIGNALS

1st: Approximate position of the centre, at 2 p.m., within 60 miles of latitude 31, longitude 132, direction north-east, intensity: unknown. 2nd: Approximate position of the centre, at 2 p.m., within 120 miles of latitude 16, longitude 130, stationary or very slow, intensity: unknown.

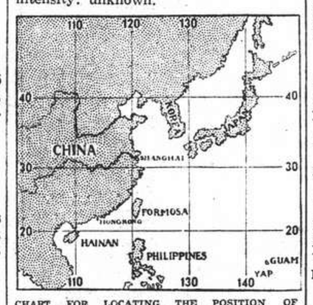

CHART FOR LOCATING THE POSITION OF TYPHOONS FROM SICCAWEI REPORTS.

POST OFFICE NOTICES

(See top right)

The following times apply to the Head Post office Szechuen Road Bridge. Earlier posting at Sub-Offices is needed.

MONDAY, August 26.	Reg.	Ord.
Shenkiamen and Tinghai	9.30	10.00
Aust. N.Z. S.S. Ceylon India and Suez (via Colombo)	11.00	12.30
Hongkong and Canton	12.00	12.30
Tsingtao Weihaiwei Chefoo and Tientsin	13.30	14.00
Hongkong	14.30	15.00
U.S.S.R. and Europe via Siberia	18.30	20.00
Aust. N.Z. and Indo-China	19.00	20.00
Hongkong and Canton	19.30	20.00
Kiangpei offices south and east of Jukao	19.30	20.00
Japan Korea via Nagasaki	20.00	20.00
Tsingtao and Dairen	20.00	20.00
TUESDAY, August 27.		
Shenkiamen and Tinghai	9.30	10.00
Aust. N.Z. and Manila	10.00	10.00
Hongkong and Canton	10.00	10.00
Nantung	10.00	15.15
Foochow via Futsing x	15.30	16.00
Aust. N.Z. and Manila	16.00	16.00
Hongkong and Canton	16.00	16.00
U.S.A. Canada and Europe via Pacific	A16.00	19.00
Kiangpei offices south and east of Jukao	19.00	19.00

* The night before
A Parcel mail (for Central America and Canal Zone) closes at 16.00 on 26th.
X Provisional time—subject to alterations.
Z Parcal mail only.
(Next parcel mail for U.S.A. closes on August 31, 1940.)

Domestic Air Mail

Nanking per Shanghai-Nanking Air Line at 1 p.m. and 10.30 p.m. at Yuhang Road Sub-Office daily at 12.30 p.m. and 10 p.m.
Hwaining Kiukiang and Hankow per Shanghai-Hankow Air Line daily at 10.30 p.m.
Ningsia, Shensi, Szechuen, Yunnan Kweichow, Hupeh (Shasi and west) and west to Hongkong for the Hongkong-Chungking plane.
Peiping, Tientsin, Tsinan, Tatung, Kalgan, Shanhaikwan, Tungshan, Shihkiachwang, Changte, Kaifeng, Taiyuan and Yuncheng by the planes of the Chung Hwa Air Transport Co. daily at 9.30 p.m.
Tsingtao per Shanghai-Tsingtao-Dairen Air Line close at 10.30 p.m.
Canton per Shanghai-Canton Air Line close at 10.30 p.m. on Sundays and Wednesdays.

Light Train Mail

Via N.S.R. 10 a.m. and 10.30 p.m.
Kiangpei offices north and west of Jukao 10 a.m. and 10.30 p.m.
Via S.H.N.R. 1.30 p.m.; for Sungkiang and Hangchow 1.30 p.m. and 10.30 p.m.
North Pinghan and Lunghai Line (Chenghsien and east thereof) 10 a.m. and 10.30 p.m.
Wuhu, Tatung, Hwaining, Kiukiang and Hankow 10 a.m. and 10.30 p.m.
Remarks: For Europe via Siberia:—Mails for Europe and U.S.S.R. via Siberia despatched per steamer via Nanking and T'tsin to connect with the Trans-Siberian trains. (for time of closing, see above).

ACKNOWLEDGMENTS

Contributions received by the "North-China Daily News" will be forwarded to the societies or charities concerned, by whom acknowledgment in these columns will be made in due course.

I. C. Milk Fund

M. W. Hitschmann	5
Mr. and Mrs. W. W. Jourdin	25

Rickshaw Mission

IN MEMORY OF DR. S. A. RANSOM, M.D.

Mrs. S. A. Ransom	100

Central British War Fund (Shanghai)

MONTHLY CONTRIBUTIONS

Balance Brought Forward	1,096,748.11
Harmon, Mr. and Mrs. F. H. B.	10
Fulford & Co., Ltd.—G.T. (July and August)	100
Roche, R.W.	10
Stokes, F.G.	25

DONATIONS

Maitland, Marion	30
Maitland, Andrew	15
Rowe, Mr/Mrs. H.J. and Junior	200
Gomersall, Miss Brenda	100
"Sandy and Slippers"	25
Holmes, Miss Edith	25
Zimmerman, V. R.	25
Belbin, Mr. and Mrs. A. B.	50
Forestier, Mr. and Mrs. G.	30
Padang Rubber Co., Ltd.	3,500
Members of the Shanghai Engineers Club	903
Toeg, I.A.	62.11
Heller, Hans	10
Gates, Mrs.M.	17.98
Duff, R.S.	50
"Chit Chat"	41
Hollywood, G.	25
Jensen, S.J.F.	100
Nolan, C.C.	50
"Croquignol"	50
Stokes, F.G.	50
"Anon"	200
Mr./Mrs. C.L.T.	25
Merriles, A.H.	75
Jones, Arthur	100
Zimmerman, V.R.	25
"Hindvasi"	25

IN MEMORY OF MR. C. E. M. THEMSON

Juvet, Mme. A., Rosie & Edouard	10
Sinclair, Mr. and Mrs. A.	100
Boyd, Mr. and Mrs. Leslie C.	50
Harris, Mr. and Mrs. H. E.	20
Beardsworth, Mr/Mrs R.E.L.	10
Crow, Mr. and Mrs. P.	10
Hubert, Mr. and Mrs. Richard	20
Rogerson, Mr. and Mrs. H.	20
Williams, Miss Nellie	25
Shanghai Golf Club	10
Kale, J.R.	20
Latimer, Miss D.	15
Emens, J. Scott	30
Foster, Miss D.G.	10
Little, E.S.-Jr.	25
Gater, Mrs. M.	10

IN MEMORY OF MRS. A. K. CRADDOCK

Davis, Mr. and Mrs. R.	30
Bousstow, Mrs. A. H.	20
Ogilvie, Mr. and Mrs. C. B.	20
Burnett, Mrs. B.	10

IN MEMORY OF MR. J. O. TATTOM

Eveleigh, Mrs. Louisa	10
Tait, Mrs. A. Y., and Helen	20
Meathrel, Mrs. A. W.	5
Youngs, Mrs. Frankie	5
Cook, Mr. and Mrs. W. G.	10
Brennan, Mr. and Mrs. I.	20
Hutton, L.W.	20
Joseph, Mrs. Ellis	10
Mrs. J.P.	10
Joseph, Mrs. R.M.	10
Mason, Mrs. K.	10
Ely, Mrs. Ella	10
Forestier, G.	10

IN MEMORY OF MRS. ELIZABETH GOLDING

Talbot, Mrs. Emily	10
Wade, Mr. and Mrs. J. L.	5
Roberts, Mr. and Mrs. F. C.	5
Murray, Mrs. M. L. Stuart-	5

IN MEMORY OF MR. L. EATON

The Central Club	50

IN MEMORY OF MR. JAMES WINNING

Hubert, R. S. R.	20
	$1,103,387.20

STERLING

Balance Brought Forward	£18,960.10.1
McCombe, Miss Margaret L.	2. 0.0
"Anon"	13.12 6
Hutton, L. W.	1. 0.0
*"Anon"	2. 0.0
	£18,979. 2.7

*—Monthly Contribution.

FINAL WEEK OFFER!

ALADDIN AND KAYSER KNEE HIGH HOSE

Only a limited quantity of this fine silk Hosiery to clear.

Usually $14.95 pair
NOW $5 pair

TO-DAY AT WHITEAWAY'S

Positions Vacant

Do not enclose original testimonials when replying to advertisements. Copies answer the same purpose.

WANTED young, attractive Chinese lady-assistant. Salary $50 monthly. Box 1572, NCDN. 10948

WANTED. Experienced store-keeper, familiar with auto parts and general service routine. First-class guarantee required. Apply stating experience, salary required and nature of guarantee to Box 1464, NCDN. 10891

A TYPIST of Chinese nationality is required by a large local organization. Only those who are fast and accurate at copying figures need apply. Applications to Box 1492, NCDN. 10907

SKILLED bookkeepers are in continuous demand. It will pay you to enrol for our complete course of study in bookkeeping and accounts. British School of Accountancy. J. Webster Watts (Chartered Accountant) Principal. Telephone 14967. -2431

Positions Wanted

Advertisements under this heading only are accepted at the rate of nine dollar cents per word per insertion, with a minimum charge of $1.25.

FOREIGNER, British subject, seeks employment, any capacity, moderate salary, English spoken fluently, experience advertising salesmanship, business provision. Box 1573, NCDN. -2801

YOUNG chemist, university graduate, had several years practical experience, wants any work after 6 p.m. Box 1571, NCDN. -2933

YOUNG lady, knowledge office routine, typing, seeks immediate employment. Moderate salary. Reply Box 1574, NCDN.

YOUNG foreigner, 21 years old, wants position. Draughtsman, office assistant, supervisor. Box 1527, NCDN. -2861

EXPERIENCED accountant, aged 30, capable to take full charge of books and prepare periodical financial statements, seeks position. Address Box 1534. NCDN. -2871

Business Opportunities

FOR SALE, reliable manufacturing concern established 20 years. Goodwill, stock and office. US$1,500. Splendid opportunity for interested parties. Full particulars Box 1493, NCDN. -2803

FOR quick sale: Bar-restaurant in western district. Low rent: Sale price US$750. Full particulars. Box 1490, NCDN. -2797

Miscellaneous

REGULAR supervision and/or maintenance of fleets or single motor vehicles undertaken by foreign motor engineer with long experience. Box 1538, NCDN. -2881

ZINC wire, 1,000 lb. and four metal spraying guns for sale to highest bidder. Room 147 Hamilton House. -2799

Clothing and Fabrics

TOWELS, Ship and Machine brands. Face towels, bath towels, bath mats and towelling, etc. First-grade quality at moderate prices. Manufactured by The Tuck Chong Weaving Factory, Office 10 Wongkashaw Gardens (Ave. Road, Carter Road east). Telephone 37024. -2819

SUITLENGTHS, 100 per cent. wool. Individual latest designs, solid worsted, London shrunk, reasonable prices. Razon's, 12 Central Road. 10803

SHIRTS made to measure. English cellular, ½ sleeve, $18.50. Poplin, $25. Supertwill, $28. Razon's, 12 Central Road. 10541

BED-SHEETS, best imported qualities, at bargain prices. Box 928, NCDN. -2379

Educational

YOUNG lady, well-educated, speaking English, gives Chinese lessons in Mandarin or Shanghai dialect. Address Box 1488, NCDN. -2791

PREPARATORY school opening September for foreign children, 3-10 years, in eastern district. Moderate fees. Address Box 1497, NCDN. -2815

MISS MOALEM'S School, 218 Yuen Ming Yuen Road, Kindergarten and primary grades. Autumn term commences September 4, Telephones 14080, 11801. -2401

EVENING college wants several experienced English conversatio teachers. High remuneration. Address Box 1510, NCDN. -2842

WANTED: English lady to give lessons to three young girls, 1½ to 2 hours 3 or 4 times a week, between 10 a.m. to 12 noon. Please write Post Office Box 796, stating qualifications and terms. 10919

Cameras

EASTMAN Graflex camera 4 x 5 with F4.5 lens complete. Excellent condition, US$60 for quick sale. Box 1501, NCDN. 10913

Holiday Resorts

TSINGTAO, Victoria House, 9 First Kinkow Road. Comfortable place to spend holiday, reasonable prices, modern conveniences, beautiful view. 10652

For Sale—Miscellaneous

ANY time you will find antiquities, rare porcelain figures, nice pictures and lovely objets d'art at "Benesi's," 12 Rue du Consulat, Apartment 501. 10930

NEW, 14 inch Underwood typewriter, $650 for quick sale. Owner leaving. Box 1520, NCDN. -2858

UNDERWOOD, portable, nearly new, US$40; Remington standard, good condition, $300. Owner leaving. Room 23B, Central Arcade, 1-5 p.m. -2828

LATEST crochet turbans, 7 colors $1.60; Venice doylies 30 cts; bed spread $10. Lace & Linen Syndicate, 114 Peking Road. 10875

SECONDHAND furniture, carpets, etc. bargain sale/highest prices paid by Feiner's, 306 Rue Bourgeat, Telephone 73597. -2220

NICK'S secondhand furniture shop. Buying selling: furniture, carpets, refrigerators, etc. Telephone 73937, 146 Route des Soeurs. House 3. -2649

SINGER sewing machines, new and slightly used, at moderate prices. 133 Hamilton House. -2495

TYPEWRITER for sale. Hermes-Baby. US$25. Underwood 14 inch, US$40. Corona portable, US$10. Telephone 10670, Mr. Soong or Box 1478, NCDN. -2776

BELDAM pilot packing, for qiuck sale, approximately 100 lb. Panther brand, diameter 1 inch. Address Box 1500, NCDN. -2921

IT will pay you to buy fur-coat now. We sell them cheap. 46 Route Grouchy. Telephone 73740. -2204

STAMPS of various countries, catalogue price £205. What offers for the lot? Reply Box 1536, NCDN. -2673

MODERN room-cooler: cools, dehumidifies, ventilates. Only slightly used. Selling cheap. Box 1512, NCDN. -2846

FOR SALE: one Westinghouse refrigerator, model DL-54 (5.4 cu. ft.) in perfect condition. If interested apply Post Office Box 853. Price US$80. 10912

Motor Cars and Cycles

WOLSELEY Hornet 1934, six-cylinder, good condition, economical four-door, automatic starting, ratan seats, sunshine roof, US$290. Apply Richards Auto Works. -2910

FOR SALE, privately. Fiat 500 convertible coupe, latest model, in perfect running condition, chic leather upholstery. US$450. Apply Post Office Box 277. -2909

FOR SALE: 1940 Pontiac de-luxe 6, 4-door sedan. Just imported from U.S. Only done 1,800 miles. New two-tone colour combination and with special luxury fittings. In perfect showroom condition. Address Post Office Box 787. -2831

WANTED, 1940 used sedan, 8/10 h.p. Must be cheap, telephone 11544, Mr. Chu, office hours. -2837

1934 Humber 14 h.p. four-door saloon in excellent condition, new tyres and battery. Telephone 16107 office hours. 10890

OWNER selling 1934 Essex Terraplane sedan, excellent condition throughout, $6,000 or nearest offer. Telephone 79626, Room 6. 10938

OWNER selling 1933 Morris Minor in perfect condition and appearance, 24 m.p.g. for US$350 or nearest offer. Address Box 1494, NCDN. 10908

Radios

FOR SALE, one Zenith five-tube radio receiver, excellent tone and condition. Including specially-built table, $250 or nearest. Telephone 37942. -2830

HIRE, sale and reliable repairs, every kind of radio. Universal Radio Co., 232 Nanking Road, Telephone 19225, 74646. 10565

FLASH! Pierce Radio Service. Repair radios of any manufacture. Telephone 73711. -2591

RECORD Super models 1940: Six American tubes, American loudspeaker, US$12.50. Flawless reception of Europe guaranteed. Demonstration without obligation. Repairs by European expert. Radio Record, 8 Chusan Road. Telephone 51262; 1916 Avenue Joffre. Telephone 73109. 681 Bubbling Well, Telephone 32217. -2510

SPECIALISED short-wave tuning with RCA laboratory instruments. RCA trained foreign engineers. Radio Corporation of Asia, telephone 87777. -2229

NEW RCA radios for hire. Reasonable rentals. Radio Corporation of Asia, 361 Avenue Foch, telephone 87777. -2230

Personal

YOUNG, educated Chinese lady, wishes meet foreign gentleman for exchange knowledge and friendship. Box 1495, NCDN. -2826

FOREIGNER, high standing and independent means, middle age but good sportman, interested in Chinese art, music, etc., tired of ordinary social acquaintances, would like to meet attractive and intelligent young lady, Chinese or foreign, to exchange correspondence and cultivate mutual friendship. Gold-diggers and professionals need not reply. Box 1511, NCDN. -2844

Lost

B/L. Nos. 5609/5667 issued by Japan China Spinning and Weaving Co., Ltd., covering respectively the two and three packages of 42-2s, marked J.C.C.M., are hereby declared null and void. Y. H. Chens & Co. -2919

Wanted to Rent

2½-3-roomed flat, unfurnished, September 15/October, take over some furniture. Rent $200-215. Address Box 1540, NCDN. -2894

ENGLISH family desires furnished or unfurnished apartment of three rooms or house. September 15 or October 1. Please address Box 1472, NCDN. 10887

REQUIRED: apartment/house by responsible foreigner. Willing take furniture over at best price. Telephone 78499. -2578

WANTED by French family, 3-5 roomed apartment, furnished/unfurnished, Settlement/Concession. Telephone 70269 from 8-9.30 a.m. or reply Box 1489, NCDN. -2794

BY responsible party, three/four-roomed apartment/house; furnished/unfurnished, pay good price. Telephone 14336, from 10-3. -2793

WANTED, four/five-roomed apartment or house, unfurnished, with all conveniences. Settlement/Concession. Telephone 41884 or Box 1526. NCDN. -2860

WANTED, about November 1 by British couple, three-roomed furnished apartment. No commission agents. Box 1384, NCDN. -2589

Beauty Culture, etc.

Advertisements under this heading are carefully scrutinized before acceptance, and though no guarantee can be given readers may be reasonably assured of their bona fides.

MASSAGE, pedicure, in-grown nails 9 Central Arcade, upstairs. Corner Szechuen Road, entrance 93-94 from Ezra Road. Telephone 11984. -2758

LADY gives general massage, manicure 10-7 p.m. 205 Peking Road, Apartment 30, Second Floor. 10545

Chinese Servants

CAN recommend good driver. Telephone 20950. 10944

HIGHLY-recommended, excellent cook-boy, good knowledge of English, wife wash-amah, long experience in American, English cuisines. Honest, clean, excellent pastry-cook. Box 1563, NCDN. -2917

WELL-RECOMMENDED, experienced cook, available. Please telephone 76200 or write Box 1537, NCDN. -2874

72782, 46048, General Employment Agency. Reliable cooks, boys amahs, chauffeurs, office boys, clerks. 1272 Avenue Joffre. -2727

CHAUFFEUR. Can anyone recommend reliable chauffeur? Large car experience. No previous American employment preferred. $75 and quarters. Address Box 1567, NCDN. 10939

Wanted to Purchase

WANTED to buy second-hand pianos and gramophones. Please apply to Mr. Hayashi, 387 Woosung Road, Telephone 45654. 10949

WANTED to buy suits, dresses, shoes, carpets, clothing, etc. Telephone 34663, Mrs. Engel. -2849

WANTED to purchase and for sale. We purchase all kinds of blackwood highclass furniture, carpets, pianos, typewriters, radios, household effects, damaged metals and godown stock at a fair price. We also sell the abovementioned goods at the lowest prices. (Only a little profit is added on the cost of what we purchased.) Apply to the Chesterfield Art Secondhand Goods Store, 1469 Bubbling Well Road, telephone 36334. 10901

WANTED all kinds of household furniture and sundries. Telephone 96967 or 510 Peking Road, George Young. -2074

WANTED buy secondhand carpets, trunks, suits, dresses, shoes. Telephone 39965, Mr. Bers, 9-7 p.m, daily. 10707

Animals

WANTED, all-black male kitten, preferably Persian or semi-Persian. Box 1505, NCDN. 10917

FOR SALE, Irish hunter, mare, good jumper, excellent in country and on roads. Address Box 1506, NCDN. 10918

JOIN the China Kennel Club ($5) and register your dog ($2.50). Non-members registration $5. Room 3, 24 The Bund. 10874

Offices, Shops, Godowns

WANTED, a space or room of 25 sq. metres near Nanking Road, for storing dry goods. Address Box 1518, NCDN. -2856

WANTED, one/two rooms in modern office building, central district, by American firm. Please address Box 1487, NCDN. -2769

Garages

EMPLOYING a large garage you pay enormous charges chiefly to cover vast floor-space in expensive location and large staff. Expert mechanic undertakes auto repairs in his private workshop at amazingly cheap rates. Satisfaction guaranteed. 17 Singkeipang Road, telephone 50689. Keep this address. -2881

Rooms Without Board

NICE convenient rooms to let for short periods. Bubbling Well Road, telephone 36593 from 1-3 p.m. -2601

Rooms with Board

THE Towers, 1182 Avenue Road. Comfortable double room, private bathroom, garden. Telephone 35534. -2620

Mortgages and Loans

LOAN of $6,000 required for a few months. Security: Up-to-date de luxe motor car which can be sold for US$1,000 at any time. Box 1491, NCDN. -2800

More Classified Ads. Overleaf